



THE
2025 NATIONAL SHORTHORN SALE

SUMMIT

AT OKC  CATTLEMEN'S
CONGRESS

SATURDAY, JANUARY 11, 2025 - 5:30 PM (CST)
SUPER BARN SALE ARENA - OKLAHOMA CITY, OK



THE
2025 NATIONAL SHORTHORN SALE
SUMMIT
AT OKC 

SATURDAY,
JANUARY 11, 2025

SALE TIME - 5:30 PM CST

Live Lots will be Available for Viewing Starting at 4:30 PM

Sale Location

SUPER BARN SALE ARENA

AT THE CATTLEMEN'S CONGRESS, OKLAHOMA CITY, OK

SCHEDULE OF EVENTS



Tuesday, January 7, 2025

12:00 p.m. Cattle Begin Arrival

Wednesday, January 8, 2025

2:00-4:00 p.m. Tie Cattle Check-In (Open and Junior Show, Bulls and Females) & E.D.G.E. Show Cattle - *Shorthorn Booth, SBSA*

Thursday, January 9, 2025

8:00-11:00 a.m. Pen Cattle Check-In and Processing - *Performance Arena*

Friday, January 10, 2025

8:00 a.m. Junior ShorthornPlus Heifer Show - *Jim Norick Arena, Ring 2*

followed by Junior Shorthorn Heifer Show

2:00 p.m. Shorthorn E.D.G.E Show - *Performance Arena*

Saturday, January 11, 2025

11:00 a.m. National Shorthorn Pen Heifer & Bull Show - *Performance Arena*

Presentation of Show Honoree - Darryl Rahn

5:30 p.m. "The Summit at OKC" National Shorthorn Sale - *Super Barn Sale Arena*

Sunday, January 12, 2025

8:00 a.m. Super National ShorthornPlus & Shorthorn Bull Show & Female Show - *Jim Norick Arena, Ring 2*



www.shorthorn.org
816-599-7777
Montie Soules - 918-645-4322

SALE DAY PHONE

Jeff: 402-641-4696

AUCTIONEER

Kevin Wendt: 419-566-1599

SALE CONSULTANTS

Stuart Wilson	217-454-9355	Tyler Cates	765-576-0035
Darryl Rahn	217-473-1124	Delvin Heldermon .	405-205-1116
Josh Greenhorn	937-681-1948	Colton Pratz.....	405-385-1054
Brian Kohlstaedt	816-716-4614	Guy Peverley	785-456-4390
Kane Aegerter	402-641-8699	Brent Elam	615-573-5881
Luke Bowman	765-993-6681	Matt Woolfolk	731-694-6469
Cory Schrag	605-941-5241		

SALE MANAGED BY

Aegerter Marketing Services, Inc.
Jeff K. & Darla Aegerter, 402-641-4696
1250 Ridge Run, Seward, NE 68434
jeff.aegerter@gmail.com
www.aegertermarketing.com



Sears Marketing Services LLC, Alan Sears
office: 970-454-3986 • cell: 970-396-7521
alan.sears@aksears.com • www.searsmarketingservices.com



Bid Live Online

"Gavel's Down, The Best!"

405-400-9505 CCI.live schedule@cci.live

Videos of Live lots will be posted on CCI.Live

GENERAL SALE INFORMATION

American Shorthorn Association Genetic Condition Disclaimer: Unless an animal is listed on the American Shorthorn Association "genetic condition status list", the American Shorthorn Association makes no representation of any kind as to whether or not the animal has a genetic condition.

Terms And Conditions: Terms of the sale are cash payable to the clerk following the sale and before the cattle are removed from the premises.

Billed Accounts: All billed accounts are due within 10 days following the date of the sale.

Health: Each animal selling will be accompanied with a state approved health certificate from its state of origin. Buyers should make themselves aware of the health requirements for their respective states.

Breeding Guarantee: The Suggested Breeding Guarantee as endorsed by the American Shorthorn Association will be followed.

Registration And Transfer: All animals sell with completed pedigrees or applications for registration in the hands of the sale manager.

Announcements made from the auction block take precedence over all printed material in this catalog.

Insurance will be available for your purchases at the sale. Contact the clerk at the time of settlement for your insurance needs.

Liability: Each animal selling will be at the buyer's risk as soon as sold. Neither the owners, employees, auctioneer, sale consultants, sale manager, Cattleman's Congress, American Shorthorn Association or other affiliated personnel can be held responsible for any accidents, but will make every effort to provide for the safety and comfort of those attending.

Mailed Bids: We hope you will be able to attend. If you cannot attend, you may mail or telephone bids to the sale manager or representatives.

100% of proceeds of Lots A-H go to the Shorthorn Youth Development Fund Foundation to support the National Junior Shorthorn Show.

Shorthorn **YOUTH DEVELOPMENT** fund



LOGO ON THE 2025 NJSS PHOTO BACKDROP

Donated by the American Shorthorn Association

Don't miss out on the unique opportunity to have your logo displayed on the photo backdrop alongside our title sponsor Sullivan Supply. Only ONE additional logo will be added with the title sponsor. This does not include any sponsorship rights, it is just for advertising purposes for YOUR operation. The logo would be placed strategically to be visible in most photos taken at the NJSS photo backdrop, there is no guarantee for logo visibility in all photos based on number of people in photo and/or photo cropping. AJSA reserves the right to approve the design for the photo backdrop to fit the NJSS theme. Logo provided by buyer must be available in a neutral color to fit with backdrop and theme.



VIP PARKING AT THE 2025 NJSS IN GRAND ISLAND

Donated by the SYDF

Save your steps and park in the spot of your choice! We will only offer LIMITED VIP parking. When you arrive at junior national, stop by the office to get your VIP parking pass. We will have two areas roped off by the barns for VIP parking.



PICK OF THE STALLS #2

Donated by the American Shorthorn Association

Your state could have the second pick of the stalls at the National Junior Shorthorn Show! The buyers of this lot would get pick of the stalls (after the host state and the buyer of the first pick of the stalls). This would be for the entire state stalling. Do you want to pick your place in the barns? Get your state together to buy this lot!



DRINKING GLASSES

Donated by GUNN Brothers Cattle Co

5 hand painted Shorthorn drinking glasses.



COWHIDE BENCH

Donated by the SYDF

This one-of-a-kind cowhide bench features dark wood, Shorthorn colored hide, and silver conchos. You won't want to miss out on this unique furniture piece for your home.



OFFERING CHOICE FROM TWO CUSTOM-MADE SWEETWATER TRADING COMPANY PILLOWS

Donated by the SYDF

Enrich Your Home with Sweetwater Pillows
Featuring ASA's 150th Anniversary "America's First" work of art by C.J. Brown. Uncompromising quality. Handcrafted luxury. Beautiful imagery. Made in USA. Small family business. These traits have defined Sweetwater Trading Company™ artistic luxury leather pillows for decades. Handcrafted and made-to-order using only superior quality leather and faux leather fabrics, original artwork from the painting "America's First" is printed on genuine chamois leather giving the image a warm and beautifully aged appearance. A thin border of cognac brown faux suede leather surrounds the artwork while bold, hickory brown genuine leather frames the showpiece. Cognac brown faux suede leather comprises the welt and the back of the Sweetwater Pillows.



(A) "AMERICA'S FIRST" CUSTOM PILLOW, 17X15" HORIZONTAL



(B) "AMERICA'S FIRST" CUSTOM PILLOW, 15X17" VERTICAL



ORIGINAL SILVER JEWELRY DESIGN

Donated by Carter Kornegay

AJSA member from Oklahoma Carter Kornegay is currently a senior at Collinsville High School and plans to attend Oklahoma State University and major in Animal Science. A self-taught silversmith, Carter has been making jewelry for four years. When not showing cattle or playing volleyball and tennis, she spends most of her time in her craft room silversmithing and designing beautiful pieces like the ones pictured.



RECIP SOLUTIONS PACKAGE

Recip Solutions, Craig Gana: 402-430-2526

- (3) transferred embryos at zero cost with 1 pregnancy guarantee
- Buyer gets pregnancies + recip at zero cost
- Buyer will be notified at 60 day preg check
- No 100 day pregnancy guarantee
- Buyer must pick up between 60-75 days
- Feed Bill at cost of buyer on all 75+ days

Value of package:

Transfer \$75/transfer X 3 = \$225

One pregnancy = \$3,500

Total = \$3,725



VINTAGE FAIR PUBLISHING HOUSE INC. (1315-1911) POSTER PRINT

Donated by National Shorthorn Lassie Queen, MacKenna Geeseman, MI

Vintage Fair Publishing House Inc. (1315-1911) poster print featuring a Shorthorn bull. This lovely print has been matted and framed and is ready to hang on the wall for anyone enthusiastic about Shorthorn cattle or vintage agriculture decor! It is an 18x 24 print.



Funds generated from the sale of lots I-K will help to offset the travel expenses incurred by our National Lassie Queen + Alternate National Lassie Queen to attend shows and events around the country.



SHORTHORN PLANTER

Donated by Alternate National Shorthorn Lassie Queen, Maggie Bass, KS

This charming planter features a unique design inspired by the classic Shorthorn cattle. Ideal for those who appreciate rustic, farm-inspired decor, this planter is perfect for adding a touch of countryside elegance to any home or garden.



MONTANA SILVERSMITH CUFF

Donated by Alternate National Shorthorn Lassie Queen, Maggie Bass, KS

Crafted with precision and elegance, this cuff from Montana Silversmiths embodies the beauty of Western jewelry. Featuring intricate silverwork, this piece is both timeless and contemporary, perfect for adding a touch of Western sophistication to your wardrobe. Whether for everyday wear or a special occasion, this cuff makes a stunning statement. Don't miss out on the chance to own these exceptional pieces!





Sire - CF Payweight



CF IN DEMAND DSF THF PHAF

*x4383407 | B | 3/30/2024 | Polled | Roan | CF 478

	BYLAND FLASH 9U106 <small>DSF THF PHAF</small>	EPD	ACC	EPD	ACC
CF PAYWEIGHT X ET <small>DSF THF PHAF</small>	SULL CRYSTAL'S LADY 6265D ET <small>DSF THF PHAF</small>	CED	8 0.35	YG	-0.36 0.28
4329601	SULL RED KNIGHT 2030 ET <small>DSF THF PHAF</small>	BW	4.2 0.4	CW	1 0.35
	SULL DREAM ONLY 7188E ET <small>DSF THF PHAF</small>	WW	65 0.39	REA	0.56 0.33
		YW	94 0.39	MB	-0.26 0.33
		MK	27 0.12	FT	-0.06 0.29
		TM	60	\$CEZ	21.86
RED BANANA ET		CEM	4 0.17	\$BMI	137.5
4328061		ST	13 0.28	\$CPI	136.49
				\$F	50.67



Each year we take great pride in offering our best and most exciting herd bull prospect in The Summit sale at OKC. I would argue that the two most sought after bulls in the breed right now are CF Payweight, who sold in this very sale and SULL Dream Maker. IN DEMAND is sired by Payweight out of a full blood sister to Dream Maker. Neither of those two bulls are offered on the open market and each demand a commanding price when offered.

We believe IN DEMAND has the look and pedigree to be a major dominating force in the show ring and across this great breed. He is flawless in his structural design and absolutely captivating in terms of his balance and quality from the side. He is the biggest ribbed deepest sided bull we have ever raised and has more power and dimension through his lower quarter and stifle than his sire. IN DEMAND is one of the lowest birthweight most moderately framed sons of Payweight that we have had born to date. This bull also excels in an area that I feel we may lack in as a breed which is testicle size and shape and is tighter sheathed than most of the popular genetics. I feel this bull can be an asset to our breed and should to appeal to a very broad spectrum of buyers. I believe in this calf.

CONSIGNED BY: CATES FARMS, TYLER CATES

POSSESSION AND SEMEN PACKAGES AVAILABLE

POSSESSION

If interested in Possession please contact Tyler Cates or Jeff Aegerter by December 27th.

SEMEN PACKAGES

If interested in Semen Packages please contact Tyler Cates or Jeff Aegerter.

Tyler Cates 765-576-0035
Jeff Aegerter 402-641-4696



Dam - Champion 2019 Worth Beef Expo



Champion Shorthorn Bull 2024 WBE



Reserve Shorthorn Bull 2024 NAILE



SW MH PIRATE NANCY 2307 DSF THF PHAF

*x4372229 | B | 11/16/2023 | Polled | Red | 2307

LEVELDALE BOARDWALK 530C DSF THF PHAF
SFF RAGWEED 003 B ET DSF THF PHAF

4309143

CF JBC CAROLINE 487 HC ET DSF THF PHAF

FREE K-KIM HOT COMMODITY DSF THF PHAF

KSD CSF DYNAMIC CHARM 119 ET

4289438

CF LUCKY CHARM 060 BS X ET DSF THF PHAF

	EPD	ACC	EPD	ACC	
CED	8	0.36	YG	-0.37	0.28
BW	2.3	0.38	CW	9	0.36
WW	45	0.36	REA	0.37	0.31
YW	65	0.37	MB	-0.19	0.34
MK	17	0.14	FT	-0.1	0.3
TM	40		\$CEZ	29.41	
CEM	3	0.19	\$BMI	108.93	
ST	13	0.32	\$CPI	119.21	
			\$F	48.21	

SELLING FULL POSSESSION AND 50% SEMEN INTEREST

Whether you're looking for good footed, sound functional cattle or trying to add presence into the next generation, SW MH PIRATE NANCY 2307 comes with the breeding versatility to do both. Backed by the proven pedigree of the LUCKY CHARM cow family, and the modern genetics of Ragweed, this November bull has already made a mark in the ring for himself being named Reserve Shorthorn Bull at the NAILE and Champion Shorthorn Bull at World Beef Expo. So if structure, balance, and power are on your list, follow the map to the treasure get ahold of PIRATE NANCY.

**CONSIGNEE BY: TEAM WARD + MARY HENRY,
 CHAD WARD 937-533-8037**





Dam - NF Fool Me Now



NF Find Out - Half Brother



NF BIG IRON DSC THF PHAF

*x4376734 | B | 9/4/2023 | Polled | R/W | 1236

	SULL RED REWARD 9321 <small>DSF THF PHAF</small>	EPD	ACC	EPD	ACC		
NF RED REVOLVER ET <small>DSF THF PHAF</small>		CED	4	0.01	YG	-0.41	0.01
4196505	SULL MIRAGE FOREVER 8121 ET <small>DSF THC PHA</small>	BW	3.3	0.01	CW	1	0.01
		WW	54	0.01	REA	0.42	0.01
		YW	84	0.01	MB	-0.05	0.01
	SULL TRAVELER 9807 ET <small>DSC THF PHAF</small>	MK	20	0.01	FT	-0.1	0.01
NF FOOL ME NOW <small>DSC THF PHAF</small>		TM	48		\$CEZ	12.78	
4255710	SULL V8 CATHERINE'S FOO ET <small>DSP</small>	CEM	0	0.01	\$BMI	108.2	
		ST	12	0.01	\$CPI	102.19	
					\$F	50.84	

After offering Find Out as Lot 1 in The Summit last year, we thought it would be fitting to offer his half brother this year.

A natural calf out of our standout donor, NF Fool Me Now, Big Iron has been a stud since birth! Big Iron packs a dense muscle pattern and stout foot in an attractive, and eye catching pattern.

His sire is a low birthweight, high quality bull we raised and have had success campaigning his offspring over the years.

After securing a class win in Louisville and receiving many breeder compliments, we truly are excited about the potential of this young bull. "Big White" offspring have been much anticipated, with the splash they made in the show ring this year. Bid with confidence on Big Iron!

CONSIGNED BY: NELSON FARMS, KENDALL NELSON 815-325-2093





Dam - FOX Carrie 821 ET



Grand Champion Shorthorn Bull 2024 IA State Fair

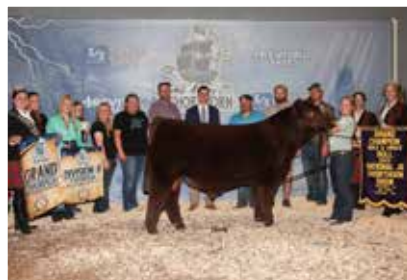

Grand Champion Shorthorn Bull 2024 Jr Nationals



FOX ROAD TRIP 321 DSF THF PHAF

*x4371783 | B | 9/3/2023 | Polled | Red | FOX 321

LEVELDALE BOARDWALK 530C DSF THF PHAF
AA KANE BOULEVARD 679G ET DSF THF PHAF
 4294144 KOLTAA LADY REWARD 1Y DSF THF PHAF

HI VIEW'S ACE OF DIAMONDS DSF THF PHAF
FOX CARRIE 821 ET DSF THF PHAF
 4285604 FS SALLY 908 DSC THF PHAF

	EPD	ACC	EPD	ACC	
CED	7	0.35	YG	-0.35	0.27
BW	1.7	0.38	CW	-2	0.34
WW	43	0.36	REA	0.33	0.32
YW	65	0.36	MB	-0.11	0.29
MK	17	0.11	FT	-0.08	0.28
TM	38		\$CEZ	25.65	
CEM	3	0.17	\$BMI	99.85	
ST	20	0.27	\$CPI	124.72	
			\$F	45.83	

SELLING FULL POSSESSION AND 50% SEMEN INTEREST

We have dug deep into the heart of our program to offer up a bull that we believe can make a huge contribution to the betterment of the breed. Road trip was the Grand bull at the 2024 JR Nationals, Iowa State Fair and one of the most intriguing bulls of this year. He is an outcrossed pedigree that offers tremendous growth, width and stoutness in a package that doesn't sacrifice show ring look, style and correctness.

**CONSIGNED BY: FOX SHORTHORNS,
 BRIAN FOX 574-320-7009, HAYDEN FOX 515-851-1832**





Sire - Eighteen Seventy Two



Reserve Champion Shorthorn Bull 2024 IL State Fair



CCS KING OF QUEENS 96L EST DSF THF PHAF

*x4373573 | B | 9/6/2023 | Polled | R/W | CCS DC96L

EIGHTEEN SEVENTY TWO DSF THF PHAF

1872

BYLAND FLASH 9U106 DSF THF PHAF

PVF BEAUTY QUEEN 56Z DSF THF PHAF

SULL RED STALLION 1335 DSC THF PHAF

WHR RHS TEN QUEENS 255 ET DSF

4230805

LITTLE CEDAR TEN QUEENS DSF THF PHAF

	EPD	ACC		EPD	ACC
CEM	2	0.4	YG	-0.41	0.3
BW	5.3	0.43	CW	45	0.37
WW	64	0.41	REA	0.99	0.35
YW	101	0.41	MB	0.08	0.35
MK	27	0.14	FT	-0.1	0.31
TM	58		\$CEZ	1.56	
CEM	1	0.19	\$BMI	124.37	
ST	16	0.29	\$CPI	111.51	
			\$F	66.7	

SELLING FULL POSSESSION WITH THE RIGHT TO AN IN-HERD SEMEN USE

King of Queens was named Reserve Champion Shorthorn Bull at the 2024 Illinois State Fair. 96L is one of the stoutest featured and structurally correct Eighteen Seventy Two sons that we have raised to date. His added scale and muscle expression gives him an athletic build that is evident when he is viewed on display. There is no doubt that his phenotypic and genotypic makeup will generate high performing offspring that will compete in the show ring. CCS King of Queens 96L EST represents everything that the Shorthorn breed is continuously searching for in the next up and coming A.I. sire.

CONSIGNED BY: CAGWIN FARMS, DALTON JOHNSTON 217-416-9536





Sire - CF Payweight

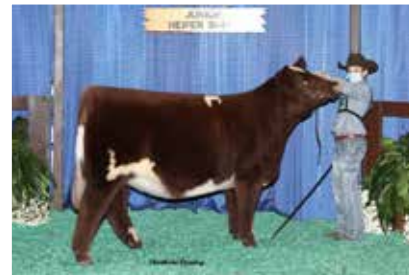

Dam - CF CSF Cumberland 9102 HC X ET



LWFS CARGO 2410 PW DSF THF PHAF

*x4381284 | B | 1/28/2024 | Polled (Homo) | Roan | LWFS 2410

CF PAYWEIGHT X ET DSF THF PHAF
4329601

BYLAND FLASH 9U106 DSF THF PHAF
SULL CRYSTAL'S LADY 6265D ET DSF THF PHAF

CF CSF CUMBERLAND 9102 HC X ET DSF THF PHAF
4289488

FREE K-KIM HOT COMMODITY DSF THF PHAF
CF CUMBERLAND 472 RD X ET DSF THF PHAF

	EPD	ACC	EPD	ACC
CED	9	0.38	YG	-0.46
BW	3.7	0.43	CW	17
WW	60	0.39	REA	0.92
YW	84	0.38	MB	-0.1
MK	24	0.1	FT	-0.08
TM	54		\$CEZ	28.91
CEM	6	0.19	\$BMI	147.66
ST	17	0.28	\$CPI	149.92
			\$F	55.85

SELLING FULL POSSESSION AND 50% SEMEN INTEREST

We like to think Cargo is what the modern Shorthorn breed is striving to produce, the muscle shape, durability, and masculinity all rolled up in structurally corrected and eye appealing package. We have no doubt he can change your herd for the better. And with the ever more popular Payweight on the top side and one the longest running cow families on the bottom Cumberland how could you go wrong.

**CONSIGNEE BY: LAWRENCE/WICKARD FAMILY SHORTHORNS,
JUSTIN SHOFLER 317-695-3082, CARTER WICKARD 317-468-5694**





CF Payweight - Full Brother



Sire - Byland Flah



Dam - SULL Crystal's Lady 6265D ET



CSF PAY OUT 2437 ET DSF THF PHAF

*x4379631 | B | 2/26/2024 | Polled | White | CSF 2437

STUDER'S UNIVERSAL 10B DSF THF PHAF
BYLAND FLASH 9U106 DSF THF PHAF
 4294954
 BYLAND CINDY BEAUTY5M106 DSF THF PHAF
 JSF MARQUIS 127X DSF THF PHAF
SULL CRYSTAL'S LADY 6265D ET DSF THF PHAF
 4294944
 SULL LADY CRYSTAL-434P-1 ET DSF THF PHAF

	EPD	ACC	EPD	ACC
CED	7	0.4	YG	-0.53 0.31
BW	3.3	0.44	CW	23 0.38
WW	68	0.42	REA	1.02 0.35
YW	97	0.43	MB	-0.17 0.35
MK	26	0.16	FT	-0.1 0.34
TM	60		\$CEZ	19.71
CEM	7	0.22	\$BMI	157.19
ST	19	0.3	\$CPI	152.95
			\$F	58.67



SEMEN PACKAGES AND FULL POSSESSION AVAILABLE

SEMEN PACKAGES
\$2,000 for 25 units

non-certificate bull

Contact

Jason Newcom 765-546-0796
Jeff Aegerter 402-641-4696
Stuart Wilson 217-454-9355

Here is your chance to own a full brother to CF Payweight .. CSF Pay Out 2437 is destined to follow in the footsteps of some of the breed greats raised here at Cornerstone Farms!! Just like Evolution and Longlook, Pay Out is the kind of bull we strive to produce to elevate the breed. Awesome footed sound and big bodied bull that will create those cool roan colored calves!!

CONSIGNED BY: CORNERSTONE FARMS, JASON NEWCOM

PICK OF THE PEN SHORTHORN BULLS

SELLING FULL POSSESSION AND 2/3 SEMEN INTEREST

Selling KCE's "Pick of the OKC Pen".

All three pen bulls are out of our herd sire, FOX POWER IN THE BLOOD 205 ET. These bulls have the grow and look to add some real value to your herd.

CONSIGNED BY:

CONSIGNED BY: KLEINE CATTLE ENTERPRISES, JOE & KATIE KLEINE 219-306-0872



KCE CHANGE IS POWER 410 DSP THP

*s4383122 | B | 4/10/2024 | Scurred | RWM | 410M

BOY FREE TRADE 604 ET DSF THC PHAF
FOX POWER IN THE BLOOD 205 ET DSF THC PHAF
 4353236
 CYT MYRTLE BO MX ET DSC THF PHAF

CSF EVOLUTION HC DSF THF PHAF
CF MONTANA 969 EV X
 4289465
 CF MONTANA 495 ASSET X ET DSP

	EPD	ACC	EPD	ACC
CED	8	0.16	YG	-0.49
BW	2.6	0.24	CW	-7
WW	44	0.16	REA	0.52
YW	65	0.16	MB	-0.19
MK	18	0.11	FT	-0.11
TM	40		\$CEZ	27.36
CEM	3	0.13	\$BMI	112.31
ST	9	0.07	\$CPI	107.28
			\$F	44.23



KCE POWER & FAME 411 THP

*s4383123 | B | 4/10/2024 | Scurred | RWM | 411M

BOY FREE TRADE 604 ET DSF THC PHAF
FOX POWER IN THE BLOOD 205 ET DSF THC PHAF
 4353236
 CYT MYRTLE BO MX ET DSC THF PHAF

DF VEGAS 310M ET DSF THC PHAF
SFF NO FOOLIN V 204
 4344232
 CFTF NO FOOLIN 897 UR X ET

	EPD	ACC	EPD	ACC
CED	4	0.16	YG	-0.43
BW	3.9	0.22	CW	-6
WW	40	0.17	REA	0.42
YW	60	0.17	MB	-0.12
MK	18	0.11	FT	-0.1
TM	38		\$CEZ	15.73
CEM	-1	0.12	\$BMI	93.25
ST	8	0.08	\$CPI	81.44
			\$F	43.98



KCE BACK IN POWER 412 DSP THP

*s4383124 | B | 4/11/2024 | Scurred | Red | 412M

BOY FREE TRADE 604 ET DSF THC PHAF
FOX POWER IN THE BLOOD 205 ET DSF THC PHAF
 4353236
 CYT MYRTLE BO MX ET DSC THF PHAF

CSF BACKDRAFT 703 RR ET DSF THF PHAF
J-F LADY CORNERSTONE 2116 BD ET
 4321958
 J-F LADY CORNERSTONE 1404 ET DSC THF PHAF

	EPD	ACC	EPD	ACC
CED	5	0.14	YG	-0.45
BW	4	0.21	CW	-4
WW	43	0.14	REA	0.48
YW	67	0.14	MB	-0.21
MK	18	0.08	FT	-0.1
TM	40		\$CEZ	17.63
CEM	1	0.1	\$BMI	98.32
ST	9	0.06	\$CPI	92.53
			\$F	44.36



PICK OF THE PEN SHORTHORN HEIFERS

Retaining the rights to flush or collection and minimum 6 transferable embryos on all three heifers.

CONSIGED BY: PEAK VIEW RANCH
RICHARD LEONE 719-468-1981, GABRIELLA LEONE 719-468-3006, VAL LEONE 719-928-1697



PEAKVIEW EMILY 2443 ET

*x4377886 | C | 4/2/2024 | Polled | Roan | PEAKVIEW 2443

SULL RED KNIGHT 2030 ET **DSF THF PHAF**
SULL DREAM MAKER 9141G ET **DSF THF PHAF**
4295124 SULL DREAM ON 5158 ET **DSF THF PHAF**

MAV CHARISMA 906W **DSF THF PHAF**
MAV EMILY 510C ET **DSF THF PHAF**
4222368 MAV EMILY 734T **DSF THF PHAF**

	EPD	ACC	EPD	ACC
CED	7	0.41	YG	-0.24
BW	0.5	0.44	CW	-3
WW	45	0.41	REA	0.04
YW	71	0.41	MB	-0.12
MK	27	0.14	FT	-0.07
TM	50		\$CEZ	23.59
CEM	1	0.21	\$BMI	102.17
ST	7	0.3	\$CPI	101.87
			\$F	46.05

Dream Maker semen is in extremely short supply. His daughters are in great demand because of his prepotent ability to generate elite show heifers. This heifer's dam, MAV Emily by Charisma, has produced Breed Champion sons and daughters at national shows. She is gentle and ready to pursue a show career.



Sire - SULL Dream Maker



PEAKVIEW GHOST RIDER 47224

*x4380346 | C | 4/2/2024 | Polled | Roan | PEAKVIEW 47224

CSF EVOLUTION HC **DSF THF PHAF**
PEAKVIEW PLATINUM 2215 ET
4336871 SULL RED MONA LISA 9107G ET **DSF THF PHAF**

SULL RED REWARD 9321 **DSF THF PHAF**
PEAKVIEW PAINTED LADY LUCK 1807 ET
4266306 MFS LADY LUCK 17C **DSF THF PHAF**

	EPD	ACC	EPD	ACC
CED	9	0.41	YG	-0.51
BW	0.8	0.45	CW	-18
WW	40	0.39	REA	0.59
YW	62	0.39	MB	0
MK	12	0.13	FT	-0.09
TM	32		\$CEZ	31.32
CEM	2	0.2	\$BMI	104.51
ST	10	0.3	\$CPI	106.7
			\$F	43.06

This heifer comes by her quality honestly. Her sire is an Evolution son from a full sib to Red Knight that sold in our bull sale last year. Her dam is a beautiful Red Reward daughter that produced Cami Miller's 17 time Champion or Reserve. She is so fundamentally correct and eye catching. She has a bright future.



Maternal Sib shown by Cami Miller



PEAKVIEW CASSANDRA 2441 ET

*x4377889 | C | 4/1/2024 | Polled | Roan | PEAKVIEW 2441

STUDER'S UNIVERSAL 10B **DSF THF PHAF**
BYLAND FLASH 9U106 **DSF THF PHAF**
4294954 BYLAND CINDY BEAUTY5M106 **DSF THF PHAF**

STUDER'S TAYLOR MADE 7Y **DSF THF PHAF**
LEVELDALE CASSANDRA 455B **DSF THF PHAF**
4212325 LEVELDALE CASSANDRA 019X **DSF THF PHAF**

	EPD	ACC	EPD	ACC
CED	13	0.4	YG	-0.3
BW	0.6	0.45	CW	-2
WW	59	0.42	REA	0.49
YW	84	0.43	MB	0.09
MK	28	0.18	FT	-0.04
TM	57		\$CEZ	40.34
CEM	11	0.21	\$BMI	154.51
ST	22	0.29	\$CPI	180.55
			\$F	53.13

If you want to have breed leading performance and selection indexes this heifer takes you straight there. She is above breed average on 10 of 12 traits. She is top 1% for \$BMI and top 2% for \$CPI. Her donor dam produced multiple breed leading sires including Leveldale Chief that Jordan's and Alden's have used so successfully. It's a plus that Flash is making national champions in the show ring.



Dam - Leveldale Cassandra 455B



OPEN HEIFERS



Sire - SULL Red Value 5011 ET



BERGS ELLIE'S TREASURE

*x4385282 | C | 6/5/2024 | Polled | R/W | L624

SULL RED REWARD 9321 DSF THF PHAF
SULL RED VALUE 5011 ET DSF THF PHAF
 4223163
SULL RED ROSEMARY -3 ET CL DSF THF PHAF
AA KANE BOULEVARD 679G ET DSF THF PHAF
BERGS ELLIE NO FOOLIN
 4349196
CF IM NOT FOOLIN 1117 E ET DSF THF PHAF

	EPD	ACC	EPD	ACC
CED	7	0.15	YG	-0.34
BW	2.9	0.19	CW	-11
WW	46	0.15	REA	0.24
YW	67	0.15	MB	-0.12
MK	20	0.09	FT	-0.07
TM	43		\$CEZ	23.66
CEM	0	0.11	\$BMI	104
ST	11	0.09	\$CPI	106.37
			\$F	44.14

Good haired, angular, and as feminine as they come! This June heifer is really hard to part with, but we have three direct daughters by Red Value in the herd currently. She comes from the original CF I'm Not Foolin cow who has produced four National Division winners, and 8 State Fair Division winners for our family. This is the first calf out of Ellie. This heifer has an unbelievable top rib shape, a smooth shoulder, combined with good bone and a big foot and depth of flank. This makes her a wonderful high-powered powerful show heifer prospect in the summer division. Bid with ease, knowing that you're investing in a bright future for a show heifer prospect, but an even more exquisite future donor and cow prospect!

CONSIGED BY: BERG SHORTHORNS, JOSH BERG 641-832-7772



3/4 sib - CCS Cherri Soda 406L



CCS CHERRI SODA 529M EST

*x4376234 | C | 5/29/2024 | Polled | Roan | CCS DC529M

BYLAND FLASH 9U106 DSF THF PHAF
EIGHTEEN SEVENTY TWO DSF THF PHAF
 1872
PVF BEAUTY QUEEN 56Z DSF THF PHAF
JSF TIMES SQUARE 120G ET DSF THF PHAF
CCS CHERRI SODA 420K
 4340553
CCS CHERRI SODA 307G

	EPD	ACC	EPD	ACC
CED	10	0.2	YG	-0.35
BW	2.6	0.3	CW	26
WW	72	0.22	REA	0.72
YW	104	0.21	MB	0.24
MK	24	0.1	FT	-0.07
TM	60		\$CEZ	28.66
CEM	6	0.12	\$BMI	158.04
ST	19	0.1	\$CPI	165.86
			\$F	66.02

One of the most dominant and successful cow families for us here at Cagwin Farms as of late, is the Cherri Soda cow family that stems back to the great Cherri 205. CCS Cherri Soda 529M EST is a 3/4 sib to our coveted and highly admired CCS Cherri Soda 406L donor. This is a rare opportunity to obtain genetics from this cow family that we do not often offer at public auction, that's only enhanced by the names featured on the top side of her pedigree - including the deceased Eighteen Seventy Two. 529M is one of our youngest show heifer highlights that possesses the structural integrity and unique design that are sure to give her an advantage in the show ring before she becomes your next elite breeding piece.

CONSIGED BY: CAGWIN FARMS, DALTON JOHNSTON 217-416-9536

BRED HEIFER



WAUKARU RED NAN 3088

x4361819 | C | 3/11/2023 | Polled | Red | 3088

	KL PRIME TIME TEDDY	DSF THF PHAF	EPD	ACC	EPD	ACC		
WAUKARU RAWHIDE 9001	DSF THF PHAF		CED	14	0.41	YG	-0.35	0.29
4286369	WAUKARU RED NAN 7050	DSF THF PHAF	BW	1.5	0.47	CW	26	0.38
	WAUKARU TOP SHELF 8165 ET	DSF THF PHAF	WW	66	0.43	REA	0.5	0.34
	WAUKARU RED NAN 2181		YW	108	0.45	MB	-0.04	0.34
4197426	WAUKARU RED NAN 0102	THF PHAF	MK	28	0.16	FT	-0.1	0.3
			TM	60		\$CEZ	41.87	
			CEM	8	0.2	\$BMI	147.43	
			ST	18	0.29	\$CPI	177.46	
						\$F	61.06	



Sire - Waukaru Rawhide 9001



Service Sire - Bieber Checkmate K126

Examined safe to the Select Sires Red Angus bull, Bieber Checkmate K126 on 4/23/2024.

With great excitement we at Waukaru offer Waukaru Red Nan 3088 at the Summit in OKC. The Red Nan family began its career at Waukaru in the 1960's and has been an integral part of our tenure every year since. Red Nan 3088 is from a 12-year-old daughter of Top Shelf 8165, Red Nan 2181, that is expected to calve again in early spring 2025 as she has done like clockwork yearly. 2181 has been a female that we rely, now having three daughters and eight granddaughters active at Waukaru. Red Nan 3088 is a maternal sister to the high selling bull, Waukaru Freedom 0054, in "The Gathering 2021" who is working at Staplefork Ranch in California. Red Nan 3088 is sired by the high selling bull from "The Gathering 2020" who is the senior herd sire for Miller Farms, Colby Cummings, and Marda Angus all of Wisconsin. The genotypic profile of Red Nan 3088 is difficult to replicate; it takes a moment to understand how far reaching are her genetics. She lands above the top 10% of non-parents for CED while being in the top 1% for growth. Take note of her also being in the top 15% for CEM STAY and REA. This enables this unique treasure to be at or above the top 4% of all non-parents for \$BMI, \$CPI, and \$FEED. Waukaru Red Nan 3088 is a powerfully constructed, bold designed female that is beefy and broody in her build. Waukaru Red Nan 3088 did not need to live in the show barn; she has been grazing stockpiled fescue and cover crops right up until picture day. We are proud that whenever anyone studies the largest group of replacement heifers at Waukaru, with or without the data, 3088 always lands at the very top.

CONSIGNED BY: WAUKARU FARMS INC, TOBY JORDAN 219-819-4603

PICK OF THE PEN SHORTHORN HEIFERS

CONSIGNED BY: WAUKARU FARMS INC, TOBY JORDAN 219-819-4603



WAUKARU RED NAN 4039

x4378764 | C | 2/14/2024 | Polled | Red | WAUKARU 4039

LEVELDALE COWBOY UP 820F **DSF THF PHAF**
GILMAN'S ROYAL FLUSH 63K **DSF THF PHAF**
 4335882 GILMAN'S MINNIE 10E

	EPD	ACC	EPD	ACC
CED	8	0.4	YG	-0.18
BW	2	0.46	CW	21
WW	70	0.42	REA	0.31
YW	96	0.41	MB	0.31
MK	30	0.1	FT	-0.06
TM	65		\$CEZ	23.44
CEM	4	0.17	\$BMI	153.34
ST	17	0.25	\$CPI	153.46
			\$F	64.98

WAUKARU CASH 7147 **DSF THF PHAF**

WAUKARU RED NAN 2001

4342926

WAUKARU RED NAN 0031

We used Gilman's Royal Flush 63K heavily via AI for the 2024 calf crop and are impressed. This son of Cowboy Up 820F has sired a big ribbed, wide based calf crop that have genuine muscle shape and growth. Red Nan 4039 is the powerful, dense built female of the trio. Red Nan 4039 exhibits tremendous shape over her rib and loin and is stout out of her hip, yet presents herself with a long, elegant look. 4039 traces back to the dam of Lot 12 and is designed with same concepts of longevity and durability. Her impressive EPDs land her in the top 1% of the breed for growth and above the top 30% for both REA and MARB. This coupled with a top 5% for STAY and acceptable calving ease allow her to rank in the top 2% for \$BMI and \$FEED while being in the top 10% for \$CPI.



WAUKARU ADELINA 4062

*x4378787 | C | 2/25/2024 | Polled | Red | WAUKARU 4062

THE GROVE GIGABYTES J0837
SPRYS GIGABYTES N122 **DSF THF PHAF**
 4306288 SPRYS BALANCES JULIET J67

	EPD	ACC	EPD	ACC
CED	9	0.39	YG	-0.41
BW	2.9	0.47	CW	10
WW	57	0.43	REA	0.47
YW	92	0.42	MB	0.12
MK	22	0.16	FT	-0.11
TM	51		\$CEZ	25.6
CEM	6	0.2	\$BMI	130.48
ST	16	0.27	\$CPI	138.87
			\$F	56.9

SOUTH STARR RED RX S514 **DSF THF PHAF**

WAUKARU ADELINA 0163

4305397

WAUKARU ADELINA 8013

Adelina 4061 is sired by the Australian import, Stry's Gigabytes N122. Gigabytes N122 helps Waukaru's pursuit to expand the use of Shorthorn genetics into challenging environments. Like her sire and paternal siblings, Adelina 4061 is big-footed and deep-heeled, but exhibits angle, reach, and flex in her skeleton. The daughters of Gigabytes N122 have proved to be valuable, with their ability to maintain flesh in challenging times, needing no intervention, and flat working to a multitude of sires. Adelina 4061 is a maternal sister to a senior herd sire Waukaru Right Design 2018 that has a big run of sire prospects here in OKC.



WAUKARU RED NAN 4071

x4378798 | C | 2/29/2024 | Polled | Red | WAUKARU 4071

THE GROVE GIGABYTES J0837
SPRYS GIGABYTES N122 **DSF THF PHAF**
 4306288 SPRYS BALANCES JULIET J67

	EPD	ACC	EPD	ACC
CED	11	0.4	YG	-0.38
BW	2.4	0.47	CW	-2
WW	59	0.43	REA	0.38
YW	92	0.42	MB	0.03
MK	19	0.16	FT	-0.09
TM	48		\$CEZ	34.68
CEM	8	0.2	\$BMI	134.81
ST	15	0.26	\$CPI	152.47
			\$F	52.85

WAUKARU BONDED 6080 **DSF THF PHAF**

WAUKARU RED NAN 9057

4290308

WAUKARU RED NAN 6096

This daughter of Stry's Gigabytes N122 has been a standout since she hit the ground. Red Nan 4071 is bold in her chest floor, explosive down her top, and big hip. She is a maternal sister to a member of the 2024 Champion Pen of Five Bulls who is now working for Wayne Krom and Family of Indiana. Her other maternal brother was a big hit of the 2022 drop who is now working for Schneider-Brown Ranch of California. Red Nan 4071 puts together a balanced, impressive set of numbers and is well above average for both marbling and ribeye. As you click back on her pedigree, Red Nan 4071 traces to the dam of Waukaru Orion 2047 who has had a major impact in Canada, Australia and the United Kingdom.



OPEN HEIFERS



Hahn Popular Opinion - Lot 14 Mother's Maternal Sib



WJM ELIZABETH R1M DSP

*x4384502 | C | 2/1/2024 | Polled | RWM | WJM R1M

ASH VALLEY PRESTIGE 0665 **DSC THF PHAF**
HAHN REVELATION P21G **DSC THF PHAF**
 4285209 HAHN ROAN GEM NL4204 **DSF THF PHAF**
 CSF LONG LOOK HC 706 ET **DSF THF PHAF**
HAHN ELIZABETH L11K
 4335969 HAHN ELIZABETH T32B

	EPD	ACC	EPD	ACC
CED	7	0.19	YG	-0.46
BW	2.1	0.27	CW	-14
VW	40	0.18	REA	0.33
YW	56	0.17	MB	-0.07
MK	19	0.1	FT	-0.1
TM	39		\$CEZ	27.28
CEM	3	0.11	\$BMI	111.86
ST	14	0.09	\$CPI	114.08
			\$F	42.69

When I purchased R1M's dam as a heifer calf, it was for this exact purpose. This heifer is unparalleled in terms of dimension to the upper portion of her skeleton, yet is so functional in the way she gets out and goes. Her mother is a maternal sib to the Popular Opinion of Bright Lights Show Cattle and Schrag/Nikkel fame. If you are looking for a heifer who can bring some power and stoutness to your herd without sacrificing look, this is HER.

CONSIGNED BY: MILASHOSKI CATTLE WILLIAM MILASHOSKI 309-242-6035



Sire of lot 14 + 15 - Hahn Revelation P21G



WJM ROAN GEM R8M DSP

*x4384508 | C | 3/22/2024 | Polled | RWM | WJM R8M

ASH VALLEY PRESTIGE 0665 **DSC THF PHAF**
HAHN REVELATION P21G **DSC THF PHAF**
 4285209 HAHN ROAN GEM NL4204 **DSF THF PHAF**
 HAHN SUPREMACY C42E **DSC THF PHAF**
HAHN CL ROAN GEM S9K ET
 4335968 HAHN ROAN GEM P56D **DSF THF PHAF**

	EPD	ACC	EPD	ACC
CED	6	0.23	YG	-0.38
BW	4.5	0.3	CW	-3
VW	47	0.22	REA	0.3
YW	69	0.21	MB	-0.02
MK	23	0.11	FT	-0.1
TM	47		\$CEZ	20.93
CEM	4	0.13	\$BMI	117.89
ST	16	0.09	\$CPI	120.98
			\$F	48.16

This heifer is absolutely lethal from the profile. Long and smooth in her design without sacrificing the power necessary for today's showing. A sure-fire show heifer with the maturity pattern and build needed to get to the finish line. Her dam is a full sib, Chaos, has been a bull that I have thought would make some killer females so when the opportunity arose, we seized it. This one's mother will be flushed soon!

CONSIGNED BY: MILASHOSKI CATTLE WILLIAM MILASHOSKI 309-242-6035

OPEN SHORTHORNPLUS HEIFERS

Dam - TSSC Blackberry Pie 829F



Full Sister



HANE BLACKBERRY PIE M12 ET THP

*xAR4383906 | C | 3/24/2024 | Polled | BWM | M12

AR4325648

TSSC BT LIMIT UP 1099J ET DSF THF PHAF
SULL DREAM ON 5158 ET DSF THF PHAF

SILVEIRAS STYLE 9303 THF PHAF
TSSC BLACKBERRY PIE 829F DSF THC PHAF
AR4275221 SULL CHERRI PIE 1428 ET THC PHAF

	EPD	ACC		EPD	ACC
CED	6	0.14	YG	-0.04	0.11
BW	2.7	0.17	CW	29	0.13
WW	56	0.15	REA	0.17	0.13
YW	86	0.15	MB	0.25	0.12
MK	20	0.09	FT	-0.03	0.12
TM	50		\$CEZ	17.8	
CEM	2	0.1	\$BMI	103.51	
ST	11	0.11	\$CPI	113.78	
			\$F	62.28	

This heifer was too green at the time to make our sale this fall, but she sure doesn't lack in quality. Sound and good in her feet and legs, attractive in her front 1/3 and the hair to come along with it. Feed on this one and good things will come. Full sister to the highly popular female that sold in our online fall sale. Be sure to come see her in the stalls at OKC!

CONSIGNED BY: HANES SHOW CATTLE, REED HANES 937-564-8294

Dam - SULL Black Cherrri 7217E ET



Sire - SULL Classified 8220F ET



BR CLASSY RED CHERRI 402M ET DSP THP

*AR4383167 | C | 3/1/2024 | Horned | R/W | BR 402M

AR4283643

SULL RIGHT DIRECTION ET DSF THF PHAF
SULL CLASSIFIED 8220F ET DSC THF PHAF
JSULTOTAL GIRL 41 DSC THC PHAF

COLBURN PRIMO DSF THF PHAF
SULL BLACK CHERRI 7217E ET DSF THC PHAF
AR4263746 SULL CHERRI 205-3 ET DSF THC PHAF

	EPD	ACC		EPD	ACC
CED	6	0.15	YG	-0.12	0.13
BW	2.7	0.17	CW	16	0.15
WW	50	0.14	REA	0.23	0.15
YW	76	0.14	MB	0.13	0.13
MK	19	0.09	FT	-0.03	0.12
TM	44		\$CEZ	18.46	
CEM	0	0.1	\$BMI	95.08	
ST	11	0.11	\$CPI	103.78	
			\$F	55.56	

High end ShorthornPlus offering right here! Her mother Sull Black Cherrri was heifer of the year in 2018 winning every major she attended. She was also competitive against all other breeds winning top 5 honors in Iowa's top shows; the Cyclone Classic, the ISU AGR show, and the Iowa State Fair FFH show to list a few.

CONSIGNED BY: BRANDT RANCH, MARTY BRANDT 515-291-5276

Dam - SULL Dream On 5158 ET



Sire - NMR Maternal Made



KJR HOPES AND DREAMS ET

*AR4376841 | C | 3/7/2024 | Horned | BWM | 103M

NMR MATERNAL MADE THF PHAF

MA459900

BPF MERCEDES BENZ 131U THF PHAF

NMR 0-04X THF PHAF

SULL RIGHT DIRECTION ET DSF THF PHAF

SULL DREAM ON 5158 ET DSF THF PHAF

4222851

SS DREAM LADY 161 ET DSF THF PHAF

	EPD	ACC	EPD	ACC
CED	5	0.21	YG	-0.35 0.17
BW	4.7	0.25	CW	23 0.22
WW	56	0.22	REA	0.64 0.2
YW	85	0.21	MB	0.01 0.2
MK	26	0.14	FT	-0.08 0.17
TM	53		\$CEZ	14.64
CEM	1	0.14	\$BMI	118.35
ST	5	0.14	\$CPI	97.86
			\$F	57.65

50% ShorthornPlus + 25% MaineTainer.

This ShorthornPlus heifer is feminine and long neck with a smooth top and has nice rib shap. Her dam is SULL Dream On 5158C. A full sister won the 2022 National Jr Show, another sister topped the 2021 Maternal Legends sale for \$38,000 and another sister was Res. Grand ShorthornPlus at KS State Fair and KJLS in 2022. This heifer has great potential in the show ring and as a dam. She is show broke, been clipped and ready to go.

**CONSIGNED BY: FNR RANCH,
LORI FRANK 620-664-2742, JOE RUCKMAN AND KATIE RUCKMAN**

ASA Disclosure of Genetic Conditions and Performance Data

- The seller is responsible for disclosure of all known Genetic Conditions at the time of sale. The seller should display in the catalog all Genetic Conditions known to the breed at the time of cataloging. For each animal Genetic Conditions should be displayed in the same format as on the original registration paper or disclosed in a separate box or prominent place for buyers to be notified of the results (both free or carrier status) from testing for Genetic Conditions.
- The buyer assumes all risk associated with the purchase of known and unknown Genetic Conditions of carrier animals. (Provided the seller has disclosed all Shorthorn Genetic Conditions known to the seller and /or to the Shorthorn breed at the time of sale)
 - The Seller is not responsible for any new Genetic Conditions that may be determined or discovered by the ASA after the time of sale for any animal or genetic material.
 - The seller should print in the catalog all EPDs and accuracies for each EPD trait and all breed indexes on each animal selling. This information should be presented in a standardized manner as seen in sire summaries or breed EPD information released by ASA. This performance information should be the latest and most accurate data at the time the catalog is printed, providing the animal qualifies to have EPDs attached to their registered pedigree. Any other pertinent performance data such as BW, WW, YW or Carcass Data that is available should be added to the performance listing in the catalog at the seller's discretion.
 - Special logos with letter terminologies will be given to breeder's sales and / or individual lots in a sale that make it a priority to test and disclose all Genetic Conditions.
 - DSF PHAF THF** (Genetic Condition Free) - The green genetic condition with an "F" listed means it has been tested and confirmed FREE of that Genetic Condition.
 - DSC PHAC THC** (Genetic Condition Carrier) - The red genetic condition with an "C" listed means it has been tested and confirmed CARRIER of that Genetic Condition.
 - DSP PHAP THP** (Genetic Condition Potential) - The yellow genetic condition with an "P" Listed means the animal has NOT been tested but animal is a POTENTIAL CARRIER of that Genetic Condition. This animal has a tested carrier in its immediate 3-generation pedigree and is considered a potential carrier.
 - DSH PHAH THH** (Genetic Condition Potential) - The purple genetic condition with an "H" Listed means the animal has been tested and is a homozygous for this Genetic Condition.
 - Any donor dam and AI sire that does not have all the required tests that makes them Donor Dam Qualified and/or AI Sire Qualified; the resulting progeny will need to be tested for those tests missing in order to be eligible for registration at the American Shorthorn Association.

PICK OF THE PEN SHORTHORNPLUS HEIFERS

CONSIGNED BY: ABNEY FAMILY CATTLE, TIM 608-558-3111



TKA SUPER STAR 61M

*AR4384166 | C | 5/20/2024 | Horned | R/W | 61M

ALM CHILLER ET DSF THF PHAF
TKA TC PURPLE HAZE 07E DSF THF PHAF
4282589 TC MIMA 23R THP

	EPD	ACC		EPD	ACC
CED	7	0.12	YG	-0.1	0.08
BW	0.3	0.23	CW	15	0.1
WW	46	0.17	REA	0.14	0.1
YW	61	0.15	MB	0.06	0.07
MK	18	0.04	FT	-0.03	0.07
TM	40		\$CEZ	26.53	
CEM	3	0.06	\$BMI	103.07	
ST	9	0.08	\$CPI	108.82	
			\$F	52.86	

COMMERCIAL COW
FN4350423

TKA Superstar is a heifer with an incredible build & structure that is second to none. Not only will she be a great show heifer but an even better cow! The Purple Haze daughters, similar to ALM Chiller females, add body & soundness like no other.



TKA QUEEN 62M

*xAR4384167 | C | 5/22/2024 | Polled | BWM | 62M

ALM CHILLER ET DSF THF PHAF
TKA TC PURPLE HAZE 07E DSF THF PHAF
4282589 TC MIMA 23R THP

	EPD	ACC		EPD	ACC
CED	8	0.12	YG	-0.1	0.08
BW	-0.5	0.23	CW	15	0.1
WW	44	0.15	REA	0.14	0.1
YW	58	0.15	MB	0.06	0.07
MK	17	0.06	FT	-0.04	0.07
TM	39		\$CEZ	30.49	
CEM	4	0.07	\$BMI	103.46	
ST	9	0.08	\$CPI	112.28	
			\$F	52.36	

BOOGY HORNS
FN4329403

TKA Queen is a super big bodied heifer that has a great look and presence. A sib to Bailey's multiple time champion plus heifer a few years ago. This one will be a fantastic show heifer & breeding piece.



TKA OPAL 63M

*xAR4384168 | C | 5/24/2024 | Polled | Roan | 63M

ALM CHILLER ET DSF THF PHAF
TKA TC PURPLE HAZE 07E DSF THF PHAF
4282589 TC MIMA 23R THP

	EPD	ACC		EPD	ACC
CED	7	0.13	YG	-0.1	0.08
BW	0.4	0.24	CW	15	0.1
WW	46	0.17	REA	0.13	0.09
YW	61	0.15	MB	0.06	0.07
MK	18	0.04	FT	-0.04	0.07
TM	40		\$CEZ	25.85	
CEM	3	0.06	\$BMI	102.49	
ST	9	0.07	\$CPI	107.81	
			\$F	52.83	

GWEN
FN4329251

TKA Opal is a powerful female that has the added hip & stoutness that is sure to set her apart. Bailey's Junior show career recently came to an end, otherwise she'd be staying in South Wayne!



FLUSH | PREGNANCY



FLUSH

PVF MAUDE 6H DSF THF PHAF

*x4302709 | C | 2/5/2020 | Polled | Red | PVF 6H

JSF MCCOY 39Z <small>DSF THF PHAF</small> 4190259	JAKE'S PROUD JAZZ 266L <small>DSC THF PHAF</small>	EPD	ACC	EPD	ACC		
	WR SHADOW MO 644 <small>DSF THF PHAF</small>	CED	13	0.43	YG	-0.47	0.31
PVF MAUDE 72E 4260724	MURIDALE MURANGO 18X <small>DSF THF PHAF</small>	BW	-2.2	0.5	CW	-24	0.39
	JSF MAUDE 0432C	WW	36	0.44	REA	0.31	0.37
		YW	45	0.45	MB	-0.29	0.38
		MK	18	0.2	FT	-0.1	0.34
		TM	36		\$CEZ	48.71	
		CEM	10	0.23	\$BMI	128.27	
		ST	19	0.31	\$CPI	154.49	
					\$F	36.07	

Maude 6H is our leading Donor here at C Squared Show Cattle. Her progeny can take your program to the next level. Opportunity knocks!



CONSIGNED BY: C SQUARED SHOW CATTLE LLC., COLE STRICKLAND 252-908-2071



SEXED HEIFER PREGNANCY

Due 4/7/2025

SIRE FSF PERFECTION 812 <small>DSC THF PHAF</small> *4278468	FSF NEAR PERFECT <small>DSH THF PHAF</small>
	FSF SIERRA CRYSTAL <small>DSF THF PHAF</small>
DAM CF CSF MARGIE 611 <small>HC ET DSF THF PHAF</small> *X4238371	FREE K-KIM HOT COMMODITY <small>DSF THF PHAF</small>
	CF MARGIE 119 SOLX ET <small>DSF THF PHAF</small>

611 had a successful run in 2017 winning Reserve Grand Champion of NJSS and NAILE Junior Show. 611 is direct daughter of the great NAILE champion, Margie 119 SOLX. The sire, Perfection, is the hottest bull in breed, siring many heifer & steer champions. No guess work here!

CONSIGNED BY: WAYMAR SHOW CATTLE, WAYNE TEMPLE 815-202-9243



Bid Live Online CCI.live

"Gavel's Down, The Best in Online Marketing"

405-400-9505 CCI.live_schedule@cci.live



EMBRYOS



4 IVF SEXED HEIFER EMBRYOS

22A

CF SOLUTION X ET DSF THF PHAF

SIRE SULL RED KNIGHT 2030 ET DSF THF PHAF

*4190557

K-KIM MONA LISA 10T ET DSF THF PHAF

CED	BW	WW	YW	MK	TM	CEM	ST	YG	CW	REA	MB	FT	\$CEZ	\$BMI	\$CPI	\$F
7	1.7	60	89	18	48	-1	5	-0.42	-2	0.58	-0.18	-0.07	21.88	117.57	106.01	49.9



4 IVF SEXED HEIFER EMBRYOS

22B

FREE K-KIM HOT COMMODITY DSF THF PHAF

SIRE CSF EVOLUTION HC DSF THF PHAF

*S4209903

CF BOY CAROLINE 210 ET

CED	BW	WW	YW	MK	TM	CEM	ST	YG	CW	REA	MB	FT	\$CEZ	\$BMI	\$CPI	\$F
14	0.1	42	55	16	37	9	11	-0.57	-16	0.58	-0.15	-0.11	52.47	140.85	148.91	41.9

SULL RIGHT DIRECTION ET DSF THF PHAF

DAM SULL WILD DREAM 9201G ET

*4291610

SS DREAM LADY 161 ET DSF THF PHAF

CED	BW	WW	YW	MK	TM	CEM	ST	YG	CW	REA	MB	FT	\$CEZ	\$BMI	\$CPI	\$F
4	4.8	56	83	36	64	0	11	-0.33	-1	0.25	-0.09	-0.08	11.47	125.81	107.05	50.05

Continuing to fine tune our donor line up we have added Wild Dreams to that group. Being a full sister to the breed leading Sull Dreams 5158 ET. Wild Dreams first heifer calf sold for \$21,000 in our fall sale to Caroline Youse of Missouri. The Red Knight mating will be full sisters in blood to Sull Dream Maker and the Evolution's should be a standout. Wild Dreams is the kind of female that has plans to be in the spotlight for a long time and good for reason... She's flat out good!

Embryo Location: Greenhorn Cattle Co, OH

CONSIGNED BY: GREENHORN CATTLE CO, DAVID 937-470-6552 - JOSH 937-681-1948



SULL Wild Dream 9201G ET



Wild Dreams \$21,000 Heifer Calf



4 IVF SEXED HEIFER EMBRYOS

23

SASKVALLEY OUTLAW 173Z DSF THF PHAF

SIRE JSF KANE CINCH 61H DSF THF PHAF

*X4313477

AA KANE RED REBA 613E DSF THF PHAF

CED	BW	WW	YW	MK	TM	CEM	ST	YG	CW	REA	MB	FT	\$CEZ	\$BMI	\$CPI	\$F
11	-0.2	52	75	25	51	8	18	-0.27	4	0.38	-0.08	-0.05	36.45	131.74	153.9	50.33

CSF BACKDRAFT 703 RR ET DSF THF PHAF

DAM CSF MONA LISA 2104 BD DSF THF PHAF

*X4305648

CF V8 MONA LISA SMILE 526 DSF THF PHAF

CED	BW	WW	YW	MK	TM	CEM	ST	YG	CW	REA	MB	FT	\$CEZ	\$BMI	\$CPI	\$F
4	4.2	33	55	18	34	-1	9	-0.35	-5	0.27	-0.08	-0.09	16.65	77.63	77.51	43.07

Full sibs to Miller Smith's Louisville Champion Female.

Embryo Location: Trans Ova Madison

CONSIGNED BY: CATES FARMS, TYLER CATES 765-576-0035



Miller Smith's Full Sib



JSF Kane Cinch



4 IVF SEXED HEIFER EMBRYOS

24

SULL DREAM MAKER 9141G ET DSF THF PHAF

SIRE MFS DREAM WEAVER 37K DSC THF PHAF

*X4344781

SULL BO'S KNIGHT 5804 ET DSC THF PHAF

CED	BW	WW	YW	MK	TM	CEM	ST	YG	CW	REA	MB	FT	\$CEZ	\$BMI	\$CPI	\$F
8	0.4	48	69	24	48	2	8	-0.38	4	0.54	-0.27	-0.07	27.92	116.12	111.99	46.41

MILLBROOK TRIBUTE FB 6023J DSF THF PHAF

DAM CF MAX ROSA 324 TR X ET

*X4359097

CYT DSC MAX ROSA 4136 ET DSF THF PHAF

CED	BW	WW	YW	MK	TM	CEM	ST	YG	CW	REA	MB	FT	\$CEZ	\$BMI	\$CPI	\$F
6	2.5	46	66	22	45	0	12	-0.38	-7	0.25	-0.04	-0.09	20.76	108.22	105.53	46.65

CF Max Rosa 324 was a sale highlight at Cates Farms where she commanded 60k on sale day. She has always been popular no matter where she was companied. She was Champ Shorthorn in the open and jr shows at Keystone. The Dream Weaver cattle have been very popular this fall in his 1st calf crop. I expect these to be of very high quality!

Eggs to be made by end of Feb no payment due until eggs are produced.

CONSIGNED BY: BAYLOR COWDEN SHOW CATTLE, DREW COWDEN 724-255-7283



CF Max Rosa 324 TR X ET



MFS Dream Weaver



PACKAGE OF 4 IVF SEXED HEIFER EMBRYOS 2 IVF SEXED HEIFER EMBRYOS

SIRE **LITTLE CEDAR WF LOOKOUT 2160** DSF THF PHAF
*S4319234
CSF LONG LOOK HC 706 ET DSF THF PHAF
WAT FLIGHTPATH CUMBERLAND 115E ET DSF THF PHAF

CED	BW	WW	YW	MK	TM	CEM	ST	YG	CW	REA	MB	FT	\$CEZ	\$BMI	\$CPI	\$F
7	2.7	37	52	19	37	0	14	-0.45	-25	0.25	-0.25	-0.09	27.73	100.54	108.25	36.48

2 IVF SEXED HEIFER EMBRYOS

SIRE **SULL RED KNIGHT 2030 ET** DSF THF PHAF
*4190557
CF SOLUTION X ET DSF THF PHAF
K-KIM MONA LISA 10T ET DSF THF PHAF

CED	BW	WW	YW	MK	TM	CEM	ST	YG	CW	REA	MB	FT	\$CEZ	\$BMI	\$CPI	\$F
7	1.7	60	89	18	48	-1	5	-0.42	-2	0.58	-0.18	-0.07	21.88	117.57	106.01	49.9

DAM **GCC MARVELOUS MARGIE 96 ET** DSF THF PHAF
*X4286085
DF WACO 6W DSF THF PHAF
D&D MARGIE'S BEAUTY 610S ET DSF THF PHAF

CED	BW	WW	YW	MK	TM	CEM	ST	YG	CW	REA	MB	FT	\$CEZ	\$BMI	\$CPI	\$F
3	4.1	40	62	20	40	-1	12	-0.37	5	0.54	-0.3	-0.07	13.21	85.6	85.72	44.2

Marvelous Margie's two daughters shown (2023 by Current Commodity and 2024 by Dream Maker) were both NAILE division champions. I hadn't planned to sell any more Marvelous eggs since she sold to Duis and Greenhorn in The Revival this year. With the great interest shown in the \$52,000 Marvelous DM (pictured) at Louisville I decided to share a mixed package of embryos by Lookout and Red Knight. Note that both Current Commodity and Dream Maker are sons of Red Knight.
Embryo Location: Boviteq

CONSIGNED BY: LITTLE CEDAR CATTLE CO., STEVE AND JULIE FRENCH 989-798-8223



GCC Marvelous Margie 96 ET



Daughter, Little Cedar Marvelous DM 2426 ET - 2024 NAILE Late Spring Heifer Calf Champion



4 IVF SEXED HEIFER EMBRYOS

SIRE **CSF EVOLUTION HC** DSF THF PHAF
*S4209903
FREE K-KIM HOT COMMODITY DSF THF PHAF
CF BOY CAROLINE 210 ET

CED	BW	WW	YW	MK	TM	CEM	ST	YG	CW	REA	MB	FT	\$CEZ	\$BMI	\$CPI	\$F
14	0.1	42	55	16	37	9	11	-0.57	-16	0.58	-0.15	-0.11	52.47	140.85	148.91	41.9



4 IVF SEXED HEIFER EMBRYOS

SIRE **SULL RED KNIGHT 2030 ET** DSF THF PHAF
*4274836
SULL CURRENT COMMODITY 7630E DSF THF PHAF
SULL DESERT ROSE 0004 ET CL DSF THF PHAF

CED	BW	WW	YW	MK	TM	CEM	ST	YG	CW	REA	MB	FT	\$CEZ	\$BMI	\$CPI	\$F
4	3.1	55	80	17	44	-2	6	-0.4	-8	0.31	-0.07	-0.09	11.28	105.31	86.17	48.19



4 IVF SEXED HEIFER EMBRYOS

SIRE **GILMAN'S LIBERTY VALANCE 25J** DSF THF PHAF
*XAR4317661
LEVELDALE COWBOY UP 820F DSF THF PHAF
GILMAN'S DURHAM 5F

CED	BW	WW	YW	MK	TM	CEM	ST	YG	CW	REA	MB	FT	\$CEZ	\$BMI	\$CPI	\$F
13	2.6	67	94	28	62	6	23	-0.29	20	0.58	0.33	-0.06	38.58	162.66	182.29	64.52

DAM **SULL DREAM ONLY 7188E ET** DSF THF PHAF
*X4258416
SULL RIGHT DIRECTION ET DSF THF PHAF
SS DREAM LADY 161 ET DSF THF PHAF

CED	BW	WW	YW	MK	TM	CEM	ST	YG	CW	REA	MB	FT	\$CEZ	\$BMI	\$CPI	\$F
5	4.7	52	76	38	64	0	9	-0.31	-14	0.04	-0.06	-0.08	16.85	124.74	106.02	46.05

The 2018 Reserve National Champion Female continues to impress us with her production. Her most recent being the 5th overall heifer at the 2024 Junior National for Lexi Turner. Her mating to Evolution produced a high seller at Cates Farms sale. Her mating to Evolution is a sure bet and the Liberty Valance offers a unique mating.

Embryo Location: Greenhorn Cattle Co, OH

CONSIGNED BY: GREENHORN CATTLE CO, DAVID 937-470-6552 - JOSH 937-681-1948



SULL Dream Only 7188E ET



Recent daughter was 5th Overall Shorthorn Female at the 2024 Junior National



CSF Evolution



SULL Current Commodity



Gilman's Liberty Valance



4 IVF SEXED HEIFER EMBRYOS

SIRE SULL RED KNIGHT 2030 ET **DSF THF PHAF**
NF FIND OUT ET DSC THF PHAF
 *\$4362174

CED	BW	WW	YW	MK	TM	CEM	ST	YG	CW	REA	MB	FT	SCEZ	\$BMI	\$CPI	\$F
8	3	56	84	19	46	2	8	-0.53	-5	0.71	-0.09	-0.1	26.63	127.41	116.96	49.47

DAM SULL RED REWARD 9321 **DSF THF PHAF**
SULL MONA LISA REWARD ET DSF THF PHAF
 *X4200674

CED	BW	WW	YW	MK	TM	CEM	ST	YG	CW	REA	MB	FT	SCEZ	\$BMI	\$CPI	\$F
6	2.9	44	62	20	42	3	8	-0.38	0	0.5	-0.16	-0.07	23.9	109.24	102.37	45.95

Out of Cates Farms top donor and one of the most exciting young bulls in the breed that topped The Summit last year.
 Embryo Location: Trans Ova Madison

CONSIGNEE BY: CATES FARMS, TYLER CATES 765-576-0035



SULL Mona Lisa Reward ET



NF Find Out



4 IVF SEXED HEIFER EMBRYOS

SIRE BYLAND FLASH 9U106 **DSF THF PHAF**
CF PAYWEIGHT X ET DSF THF PHAF
 *\$4329601

CED	BW	WW	YW	MK	TM	CEM	ST	YG	CW	REA	MB	FT	SCEZ	\$BMI	\$CPI	\$F
8	3.5	79	115	26	66	8	17	-0.5	14	0.95	-0.14	-0.09	18.45	167.44	159.92	59.69

DAM CF SOLUTION X ET **DSF THF PHAF**
CF MONA LISA 0121 SOL X ET DSF THF PHAF
 *X4316578

CED	BW	WW	YW	MK	TM	CEM	ST	YG	CW	REA	MB	FT	SCEZ	\$BMI	\$CPI	\$F
5	2.9	54	80	17	44	0	9	-0.42	-5	0.55	-0.28	-0.07	15.97	105.85	100.33	45.86

CF Mona Lisa 0121 is a daughter of SULL Mona Lisa Reward, Cates Farms most dominate & prolific donors. 0121 made her mark as 3rd Overall Champion Heifer at 2022 Junior Nationals, Champion Senior Heifer Calf Cattleman's Congress 2022 & Champion Senior Heifer Calf NAILE 2021. Combining her phenotype, exceptional fertility and productivity with the absolute hottest and most up and coming herd sire National Champion CF Payweight, is a mating to capitalize on while you can. Dominant, Proven Genetics + Champion Phenotypes = an opportunity to produce a herd changing female and elite show heifer. Recently at Cates Star Search Sale in Modoc, Payweight semen sold for \$1,000 per unit and 5 Payweight heifers averaged \$47,500. Mona Lisa 0121's dam: SULL Mona Lisa Reward x Payweight was the TOP selling lot at this sale bringing in an impressive \$105,000 and her damn's embryos x Payweight sold for \$13,200! Run, don't walk to the bank to get in on this mating.
 Buyer responsible for shipping. Guaranteed 1 pregnancy if implanted by certified embryologist.
 Embryo Location: Transova, Bryan Texas

CONSIGNEE BY: MEYER FARMS, CARTER MEYER 281-661-0722



CF Mona Lisa 0121 SOL



CF Payweight



4 IVF SEXED HEIFER EMBRYOS

SIRE SULL RED KNIGHT 2030 ET **DSF THF PHAF**
K-KIM MONA LISA 10T ET DSF THF PHAF
 *4190557

CED	BW	WW	YW	MK	TM	CEM	ST	YG	CW	REA	MB	FT	SCEZ	\$BMI	\$CPI	\$F
7	1.7	60	89	18	48	-1	5	-0.42	-2	0.58	-0.18	-0.07	21.88	117.57	106.01	49.9

DAM SULL RIGHT DIRECTION ET **DSF THF PHAF**
SULL DREAM LADY 5376 ET DSF THF PHAF
 *4222324

CED	BW	WW	YW	MK	TM	CEM	ST	YG	CW	REA	MB	FT	SCEZ	\$BMI	\$CPI	\$F
3	4.7	59	90	36	66	-1	8	-0.2	0	0.11	-0.11	-0.05	7.04	115.21	97.79	50.62

Dream Lady 5376 (aka Bertha) is a flushmate sister to 5158, the dam of SULL Dream Maker & SULL Accountability. 5376 was 2016 Dixie National Champion along with Championships at numerous other shows. 5376 stood 2nd in class at NAILE to her flushmate sister 5158. The reviews on the calves out of Bertha and Red Knight this fall have been great. As scarce as Red Knight semen is getting, there won't be many more opportunities like this in the future.
 Embryo Location: TransOva

CONSIGNEE BY: WOODRANGE FARM, MIKE DAVIS 615-202-7106



SULL Dream Lady 5376 ET





4 IVF SEXED HEIFER EMBRYOS

SIRE **CF PAYWEIGHT X ET** DSF THF PHAF
 *\$4329601

BYLAND FLASH 9U106 DSF THF PHAF
 SULL CRYSTAL'S LADY 6265D ET DSF THF PHAF

CED	BW	WW	YW	MK	TM	CEM	ST	YG	CW	REA	MB	FT	\$CEZ	\$BMI	\$CPI	\$F
8	3.5	79	115	26	66	8	17	-0.5	14	0.95	-0.14	-0.09	18.45	167.44	159.92	59.69

DAM **CF BCL LUCKY CHARM 5129 E ET** DSF THF PHAF
 *4231674

CF SOLUTION X ET DSF THF PHAF
 CF LUCKY CHARM 076 BS X ET DSF THF PHAF

CED	BW	WW	YW	MK	TM	CEM	ST	YG	CW	REA	MB	FT	\$CEZ	\$BMI	\$CPI	\$F
1	6.6	64	103	14	46	-4	6	-0.31	13	0.52	-0.26	-0.06	-3.58	87.73	75.29	53.42

Here's a unique opportunity to purchase sex heifer embryos out of the popular sire Payweight. Lucky Charm is our lead donor female that was Southeast Region Show Heifer of the year in 2017-2018. Her daughters are leaving a last impression in our herd. Buy these with confidence!

Embryo Location: Eminence, KY

CONSIGNEE BY: MCCALL SHOW CATTLE - DAVID, FRAN, LANE, COOPER, & RYAN MCCALL,
 DAVID 502-494-9644 - FRAN 502-836-9523



CF BCL Lucky Charm 5129 E ET



CF Payweight



4 IVF SEXED HEIFER EMBRYOS

SIRE **CSF EVOLUTION HC** DSF THF PHAF
 *\$4209903

FREE K-KIM HOT COMMODITY DSF THF PHAF
 CF BOY CAROLINE 210 ET

CED	BW	WW	YW	MK	TM	CEM	ST	YG	CW	REA	MB	FT	\$CEZ	\$BMI	\$CPI	\$F
14	0.1	42	55	16	37	9	11	-0.57	-16	0.58	-0.15	-0.11	52.47	140.85	148.91	41.9

DAM **SULL SAPPHIRE 7665E ET** DSC THF PHAF
 *4266224

SULL TRAVELER 9807 ET DSC THF PHAF
 HD RUBY 903 DSF THF PHAF

CED	BW	WW	YW	MK	TM	CEM	ST	YG	CW	REA	MB	FT	\$CEZ	\$BMI	\$CPI	\$F
4	4.5	58	88	25	54	0	12	-0.27	-12	0.07	-0.07	-0.06	11.49	110.01	106.75	47.94

Our newest member to our donor arsenal and what a tremendous addition. She is a full sister to our 3252 and 2405Z Ruby donors. We think she has the potential to be a breed leader. Have some vision here as she will make a statement in the future. Her first ET calf by Evolution recently hit the ground and boy are we excited!

Embryo Location: Turner Family Shorthorns

CONSIGNEE BY: TURNER FAMILY SHORTHORNS, LUKE 217-202-2484



SULL Sapphire 7665E ET



CSF Evolution



3 IVF SEXED HEIFER EMBRYOS

SIRE **SULL RED KNIGHT 2030 ET** DSF THF PHAF
 *4190557

CF SOLUTION X ET DSF THF PHAF
 K-KIM MONA LISA 10T ET DSF THF PHAF

CED	BW	WW	YW	MK	TM	CEM	ST	YG	CW	REA	MB	FT	\$CEZ	\$BMI	\$CPI	\$F
7	1.7	60	89	18	48	-1	5	-0.42	-2	0.58	-0.18	-0.07	21.88	117.57	106.01	49.9



3 IVF SEXED HEIFER EMBRYOS

SIRE **FSF PERFECTION 812** DSC THF PHAF
 *4278468

FSF NEAR PERFECT DSH THF PHAF
 FSF SIERRA CRYSTAL DSF THF PHAF

CED	BW	WW	YW	MK	TM	CEM	ST	YG	CW	REA	MB	FT	\$CEZ	\$BMI	\$CPI	\$F
4	4.1	33	51	20	36	-4	17	-0.47	-10	0.38	-0.04	-0.11	17.79	85.43	90.63	42.24

DAM **DKSN LADY CRYSTAL 1252 ET**
 *X4347512

SULL RIGHT DIRECTION ET DSF THF PHAF
 SULL LADY CRYSTAL 434P-6 ET DSF THF PHAF

CED	BW	WW	YW	MK	TM	CEM	ST	YG	CW	REA	MB	FT	\$CEZ	\$BMI	\$CPI	\$F
4	4.5	50	74	25	50	-1	9	-0.36	-5	0.33	-0.1	-0.08	12.56	106.83	92.67	47.27

Lady Crystal 434P is producing dominating females across the nation and Lady Crystal 1252 is no exception. 1252 is a full sister to many great donors and we feel like she is going to write her own page in the history books. Her embryos were one of the high sellers this fall at The Great Shorthorn Revival. We feel that 1252 will really click with either one of these 2 sires.

Embryo Location: Trans Ova

CONSIGNEE BY: WOODRANGE FARM, MIKE DAVIS 615-202-7106 &
 WAYMAR SHOW CATTLE, WAYNE TEMPLE 815-202-9243



DKSN Lady Crystal 1252 ET

EMBRYOS



4 IVF SEXED HEIFER EMBRYOS

33

SIRE **SULL RED REWARD 9321** DSF THF PHAF
 *X4205487
SULL REWARD ME 3930 ET DSF THF PHAF
 CYTTIAWANA 864U ET DSF THF PHAF

CED	BW	WW	YW	MK	TM	CEM	ST	YG	CW	REA	MB	FT	\$CEZ	\$BMI	\$CPI	\$F
6	3.2	39	56	20	39	1	10	-0.42	-18	0.24	-0.17	-0.09	24.11	101.1	97.97	39.91

LITTLE CEDAR AVIATOR 503X DSF THF PHAF
 DAM **SULL CRYSTAL'S LUCY-1** DSF THF PHAF
 *X4235019CL
 SULL LADY CRYSTAL-434P-1 ET DSF THF PHAF

CED	BW	WW	YW	MK	TM	CEM	ST	YG	CW	REA	MB	FT	\$CEZ	\$BMI	\$CPI	\$F
2	4.5	51	79	24	49	-5	8	-0.42	-10	0.33	-0.06	-0.09	5.25	98.4	76.97	46.96

A combination of two of the hottest cow families in the breed. SULL Reward Me is a full sib to Cates Farms famous SULL Mona Lisa Reward donor. SULL Crystal's Lucy progeny have been very successful and highly sought after.

Embryo Location: Vytelle Iowa

CONSIGNED BY: GREEN CASTLE SHORTHORNS, GLENN THOMPSON 641-751-1783



SULL Crystal's Lucy-1



SULL Reward Me



4 IVF SEXED HEIFER EMBRYOS

34A

SIRE **SULL DREAM MAKER 9141G ET** DSF THF PHAF
 *X4344781
MFS DREAM WEAVER 37K DSC THF PHAF
 SULL BO'S KNIGHT 5804 ET DSC THF PHAF

CED	BW	WW	YW	MK	TM	CEM	ST	YG	CW	REA	MB	FT	\$CEZ	\$BMI	\$CPI	\$F
8	0.4	48	69	24	48	2	8	-0.38	4	0.54	-0.27	-0.07	27.92	116.12	111.99	46.41

4 IVF SEXED HEIFER EMBRYOS

34B

SCCTRADITION OF 24
 SIRE **SCC SCH 24 KARAT 838**
 XAN19262743
 FCF PROVEN QUEEN 419

CED	BW	WW	YW	MK	TM	CEM	ST	YG	CW	REA	MB	FT	\$CEZ	\$BMI	\$CPI	\$F
5	3.4	83	120	24	66	3	8	0.05	62	0.77	0.2	0.03	8.29	134.07	128.54	76.95

SULL RED KNIGHT 2030 ET DSF THF PHAF
 DAM **SULL CRYSTAL'S LUCYS 8202F ET** DSF THF PHAF
 *4277781
 SULL CRYSTAL'S LUCY ET DSF THF PHAF

CED	BW	WW	YW	MK	TM	CEM	ST	YG	CW	REA	MB	FT	\$CEZ	\$BMI	\$CPI	\$F
5	3.8	55	80	24	51	-3	7	-0.47	-8	0.37	-0.28	-0.11	15.62	114.62	96.17	45.53

Sull Crystal's Lucy 8202 was selected as Res. Grand Champion 2019 Iowa State Field Day, Calf Champion 2019 NWSS And Div. Champion at 2019 Jr National. She is a full sister to the 2024 NAILE Jr Show Champion Female. These two matings are sure to carry's on the Crystal legacy.

Embryo Location: Greenhorn Cattle Co, OH

CONSIGNED BY: GREENHORN CATTLE CO, DAVID 937-470-6552 - JOSH 937-681-1948



SULL Crystal's Lucys 8202F ET



Full Sister to the Dam of Lot 34 Embryos



3 IVF UNSEXED EMBRYOS

35

SIRE **SULL RED KNIGHT 2030 ET** DSF THF PHAF
 *S4362174
NF FIND OUT ET DSC THF PHAF
 NF FOOL ME NOW DSC THF PHAF

CED	BW	WW	YW	MK	TM	CEM	ST	YG	CW	REA	MB	FT	\$CEZ	\$BMI	\$CPI	\$F
8	3	56	84	19	46	2	8	-0.53	-5	0.71	-0.09	-0.1	26.63	127.41	116.96	49.47

MILLBROOK FIREBALL 23F DSF THF PHAF
 DAM **MILLBROOK MARIA FB 6J ET** DSF THF PHAF
 X4364770
 SHADYBROOK MARIA 321B

CED	BW	WW	YW	MK	TM	CEM	ST	YG	CW	REA	MB	FT	\$CEZ	\$BMI	\$CPI	\$F
7	1.5	43	56	21	42	6	16	-0.29	-17	-0.03	-0.48	-0.08	28.44	107.04	126.61	36.36

The most dominate show female in Canadian history, mated to the most exciting young sire NF Find Out. Those that have witnessed Maria 6J appreciate her overwhelming body mass, sheer density and smooth shoulder. An opportunity to be at the forefront of shorthorn genetics.

Embryo Location: DMV GenetiQ in Quebec.

Millbrook will assist in getting the embryos to the USA if needed.

CONSIGNED BY: MILLBROOK FARM, BLAIR ALLNUTT 450-521-4254



Millbrook Maria FB 6J ET



NF Find Out

EMBRYOS



4 IVF SEXED HEIFER EMBRYOS

36A

SULL DREAM MAKER 9141G ET **DSF THF PHAF**

SIRE **MFS DREAM WEAVER 37K** **DSC THF PHAF**

*X4344781

SULL BO'S KNIGHT 5804 ET **DSC THF PHAF**

CED	BW	WW	YW	MK	TM	CEM	ST	YG	CW	REA	MB	FT	SCEZ	\$BMI	\$CPI	\$F
8	0.4	48	69	24	48	2	8	-0.38	4	0.54	-0.27	-0.07	27.92	116.12	111.99	46.41



4 IVF SEXED HEIFER EMBRYOS

36B

SULL RED KNIGHT 2030 ET **DSF THF PHAF**

SIRE **SULL DREAM MAKER 9141G ET** **DSF THF PHAF**

*X4295124

SULL DREAM ON 5158 ET **DSF THF PHAF**

CED	BW	WW	YW	MK	TM	CEM	ST	YG	CW	REA	MB	FT	SCEZ	\$BMI	\$CPI	\$F
7	1.1	54	78	29	56	2	9	-0.34	6	0.39	-0.03	-0.08	21.44	128.27	115.26	52.24

DF WACO 6W **DSF THF PHAF**

DAM **GCC TURNERS MARGIE 542 E ET** **DSF THF PHAF**

*X4223956

D&D MARGIE'S BEAUTY 610S ET **DSF THF PHAF**

CED	BW	WW	YW	MK	TM	CEM	ST	YG	CW	REA	MB	FT	SCEZ	\$BMI	\$CPI	\$F
0	6	40	63	22	42	-4	9	-0.37	0	0.35	-0.22	-0.09	3.38	78.18	64.58	43.98

Margie 542 has had an incredible year in production. This is her first mating to the HOT Dream weaver. Get in early on this powerful genetic opportunity. Dream Maker's progeny continue to highlight the backdrops, and this mating should continue that path.

Embryo Location: Greenhorn Cattle Co, OH

CONSIGNED BY: GREENHORN CATTLE CO, DAVID 937-470-6552 - JOSH 937-681-1948



4 IVF SEXED HEIFER EMBRYOS

37

SULL DREAM MAKER 9141G ET **DSF THF PHAF**

SIRE **MFS DREAM WEAVER 37K** **DSC THF PHAF**

*X4344781

SULL BO'S KNIGHT 5804 ET **DSC THF PHAF**

CED	BW	WW	YW	MK	TM	CEM	ST	YG	CW	REA	MB	FT	SCEZ	\$BMI	\$CPI	\$F
8	0.4	48	69	24	48	2	8	-0.38	4	0.54	-0.27	-0.07	27.92	116.12	111.99	46.41

SULL TRAVELER 9807 ET **DSC THF PHAF**

DAM **SULL RED TRAVELER 2405Z E ET** **DSC THF PHAF**

*4239676

HD RUBY 903 **DSF THF PHAF**

CED	BW	WW	YW	MK	TM	CEM	ST	YG	CW	REA	MB	FT	SCEZ	\$BMI	\$CPI	\$F
1	5.5	58	91	26	55	-2	10	-0.33	2	0.3	-0.01	-0.08	-0.92	106.09	86.89	52.71

Red Traveler 2405Z has been a mainstay in our Program. Her most recent daughter was a conversation piece in our recent sale and was a high seller at \$32,000. As she approaches 12 years of age, this might be the time to invest.

Embryo Location: Greenhorn Cattle Co, OH

CONSIGNED BY: GREENHORN CATTLE CO, DAVID 937-470-6552 - JOSH 937-681-1948 & TURNER FAMILY SHORTHORNS, LUKE 217-202-2484

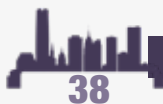

3 IVF SEXED HEIFER EMBRYOS

38

FREE K-KIM HOT COMMODITY **DSF THF PHAF**

SIRE **CSF EVOLUTION HC** **DSF THF PHAF**

*S4209903

CF BOY CAROLINE 210 ET

CED	BW	WW	YW	MK	TM	CEM	ST	YG	CW	REA	MB	FT	SCEZ	\$BMI	\$CPI	\$F
14	0.1	42	55	16	37	9	11	-0.57	-16	0.58	-0.15	-0.11	52.47	140.85	148.91	41.9

LITTLE CEDAR AVIATOR 503X **DSF THF PHAF**

DAM **LITTLE CEDAR MARGIE 611 AV 1914 ET** **DSF THF PHAF**

*X4290992

CF CSF MARGIE 611 HC ET **DSF THF PHAF**

CED	BW	WW	YW	MK	TM	CEM	ST	YG	CW	REA	MB	FT	SCEZ	\$BMI	\$CPI	\$F
5	1.3	41	61	19	40	-2	10	-0.45	-16	0.36	-0.02	-0.09	19.77	99.06	90.1	43.31

We went to the Great Shorthorn Revival this year with the main purpose of trying to buy 1914. We were ecstatic when we got that accomplished. 1914 has done a tremendous job job for Little Cedar and Enix Farms. She has produced division Champions at the National Level and then after their show career they have carried on the Margie tradition and have become outstanding cows. When we got her bought, we all agreed the first bull we would use on her was Evolution. We believe these calves should be outstanding!!

Embryo Location: TransOva

CONSIGNED BY: WOODRANGE FARM, HAYLO FARMS & WAYMAR SHOW CATTLE



GCC Turners Margie 542 E ET



MFS Dream Weaver



SULL Dream Maker



SULL Red Traveler 2405Z E ET



High selling daughter who sold in our recent sale



Little Cedar Margie 611 AV 1914 ET

EMBRYOS



CHOICE FROM ONE OF THESE THREE SIRES

4 IVF SEXED HEIFER EMBRYOS

SIRE **CF GREAT WHITE HYPE 372 PW ET** DSF THF PHAF
*X4366026 SULL MONA LISA REWARD ET DSF THF PHAF

CED	BW	WW	YW	MK	TM	CEM	ST	YG	CW	REA	MB	FT	\$CEZ	\$BMI	\$CPI	\$F
5	3.4	67	95	23	57	4	12	-0.45	12	0.76	-0.09	-0.09	12.74	142.51	123.85	56.63

SULL RED REWARD 9321 DSF THF PHAF

SIRE **SULL RED BLOOD DSC THF PHAF**
*X4181029 RL CUMBERLAND 5N35 DSC THF PHAF

CED	BW	WW	YW	MK	TM	CEM	ST	YG	CW	REA	MB	FT	\$CEZ	\$BMI	\$CPI	\$F
3	3	40	55	21	41	-1	12	-0.35	-14	0.14	0.06	-0.08	13.33	97.33	85.86	44.12

CF TRUMPX DSF THF PHAF

SIRE **CF SOLUTION X ET** DSF THF PHAF
*X4072518 NPS DESERT ROSE 004 THF PHAF

CED	BW	WW	YW	MK	TM	CEM	ST	YG	CW	REA	MB	FT	\$CEZ	\$BMI	\$CPI	\$F
3	4.8	62	96	13	44	-4	6	-0.38	0	0.51	-0.31	-0.07	6.15	94.44	84.94	48.74

SULL RED KNIGHT 2030 ET DSF THF PHAF

DAM **SULL KNIGHTED RUBY 9151G ET**
*4294987 HD RUBY 903 DSF THF PHAF

CED	BW	WW	YW	MK	TM	CEM	ST	YG	CW	REA	MB	FT	\$CEZ	\$BMI	\$CPI	\$F
7	1.7	55	83	24	52	0	8	-0.33	-4	0.28	-0.11	-0.07	22.84	114.96	110	48.81

Ruby continues to impress everyone who sees her in Jerseyville. We have been lucky enough for her to make enough embryos that we thought we should share. Offering choice of 4 IVF Sexed Heifer Embryos from CF Great White Hype 372 PW ET, SULL Red Blood, or CF Solution.

Embryo Location: Moore Shorthorns, Jerseyville, IL

CONSIGNED BY: MOORE SHORTHORNS, RON 618-535-3235 - CRUZ 859-612-7175



SULL Knighted Ruby 9151G ET



CF Great White Hype



4 IVF SEXED HEIFER EMBRYOS

SIRE **MFS DREAM WEAVER 37K** DSC THF PHAF
*X4344781 SULL BO'S KNIGHT 5804 ET DSC THF PHAF

CED	BW	WW	YW	MK	TM	CEM	ST	YG	CW	REA	MB	FT	\$CEZ	\$BMI	\$CPI	\$F
8	0.4	48	69	24	48	2	8	-0.38	4	0.54	-0.27	-0.07	27.92	116.12	111.99	46.41

SULL RED KNIGHT 2030 ET DSF THF PHAF

DAM **MFS KNIGHTED PINKY THE ROO 2142 ET** DSF THF PHAF
*X4326236 KOLTRGLC PINKY THE ROO 940 ET DSF THF PHAF

CED	BW	WW	YW	MK	TM	CEM	ST	YG	CW	REA	MB	FT	\$CEZ	\$BMI	\$CPI	\$F
9	0.7	54	77	21	48	1	9	-0.36	-13	0.26	-0.34	-0.07	30.66	116.27	121.19	42.81

Another brand-new mating of the 2023 Denver national Champion Pinky to the HOT Dream Weaver Bull. Here is your chance to grab hold of some fresh genetics from the Pinky The Roo cow family. Pinky's first 2 calves averaged \$32,000 in our sale last fall!

Embryo Location: Greenhorn Cattle Co, OH

CONSIGNED BY: GREENHORN CATTLE CO, DAVID 937-470-6552 - JOSH 937-681-1948



MFS Knighted Pinky the Roo 2142 ET



Pinky daughter who sold in our recent sale



4 IVF UNSEXED EMBRYOS

SIRE **MILLBROOK FIREBALL 23F** DSF THF PHAF
*X4293775 MILLBROOK DAISY'S PRIDE 18X

CED	BW	WW	YW	MK	TM	CEM	ST	YG	CW	REA	MB	FT	\$CEZ	\$BMI	\$CPI	\$F
8	1.4	53	70	22	49	5	12	-0.29	-18	-0.08	-0.53	-0.08	26.74	119.53	128.09	38.29

FREE K-KIM HOT COMMODITY DSF THF PHAF

DAM **SHADYBROOK VAL 60E ET** DSF THF PHAF
*X4259971 SBF VERONICA 92Y DSF THF PHAF

CED	BW	WW	YW	MK	TM	CEM	ST	YG	CW	REA	MB	FT	\$CEZ	\$BMI	\$CPI	\$F
10	2.1	43	57	24	45	5	15	-0.45	-6	0.31	-0.08	-0.12	35.27	129.04	132.37	45.74

Full sibs to Tribute. These do not come along very often. No matter bull or heifer here is your chance to make a full sib to Tribute.

Embryo Location: Trans Ova Maryland

CONSIGNED BY: BAYLOR COWDEN SHOW CATTLE, DREW COWDEN 724-255-7283



Shadybrook Val 60E ET



Millbrook Fireball



3 IVF UNSEXED EMBRYOS

42

SIRE **CF TRUMPX DSF THF PHAF**
CF SOLUTION X ET DSF THF PHAF
 *X4072518 NPS DESERT ROSE 004 THF PHAF

CED	BW	WW	YW	MK	TM	CEM	ST	YG	CW	REA	MB	FT	\$CEZ	\$BMI	\$CPI	\$F
3	4.8	62	96	13	44	-4	6	-0.38	0	0.51	-0.31	-0.07	6.15	94.44	84.94	48.74

DAM **CYT MAX ROSA 5109 ET DSF THF PHAF**
 *X4222449 CYT MAX ROSA 9111 ET DSF THF PHAF

CED	BW	WW	YW	MK	TM	CEM	ST	YG	CW	REA	MB	FT	\$CEZ	\$BMI	\$CPI	\$F
4	5.3	50	86	18	43	-5	9	-0.32	9	0.42	-0.08	-0.07	10.22	82.03	83.89	51.34

This donor is a daughter of the competitive CYT Max Rosa 9111 ET and a granddaughter of the Mindemann Max Rosa 310 female. This mating with CF Solution will present a great opportunity to acquire a powerful genetic package.

Embryo Location: Wilsona Farms, Greenfield, IN

CONSIGNED BY: WILSONA FARMS, STEVE WILSON 317-468-8958



CYT Max Rosa 5109 ET



CF Solution



4 IVF UNSEXED EMBRYOS

43

SIRE **FSF NEAR PERFECT DSH THF PHAF**
FSF PERFECTION 812 DSC THF PHAF
 *4278468 FSF SIERRA CRYSTAL DSF THF PHAF

CED	BW	WW	YW	MK	TM	CEM	ST	YG	CW	REA	MB	FT	\$CEZ	\$BMI	\$CPI	\$F
4	4.1	33	51	20	36	-4	17	-0.47	-10	0.38	-0.04	-0.11	17.79	85.43	90.63	42.24

DAM **FREE K-KIM HOT COMMODITY DSF THF PHAF**
 *X4344225 SULL CRYSTAL'S SWAN ET DSF THF PHAF

CED	BW	WW	YW	MK	TM	CEM	ST	YG	CW	REA	MB	FT	\$CEZ	\$BMI	\$CPI	\$F
9	1.4	45	60	26	48	4	13	-0.47	-11	0.39	-0.07	-0.1	34.1	131.66	128.03	44.94

The dam of Swan 217 is a 3/4 sister to CF CSF Crystal's Swan who won OKC, NJSS, and NAILE for Houston Feree. That fact that Swan 217 did enough winning to be named runner-up Early Spring Yearling for the South Central Region this past year proves that phenotypically, she is a force of her own. We are flushing some of our donors without reverse sorting because we feel like they could knock it out of the park by producing a future herd sire or donor female, either one.

Embryo Location: TransOva

CONSIGNED BY: WOODRANGE FARM, MIKE DAVIS 615-202-7106 & WAYMAR SHOW CATTLE, WAYNE TEMPLE 815-202-9243



SFF Crystal's Swan HC 217 ET



FSF Perfection

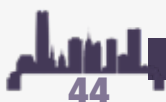

4 IVF UNSEXED EMBRYOS

44

SIRE **FSF NEAR PERFECT DSH THF PHAF**
FSF PERFECTION 812 DSC THF PHAF
 *4278468 FSF SIERRA CRYSTAL DSF THF PHAF

CED	BW	WW	YW	MK	TM	CEM	ST	YG	CW	REA	MB	FT	\$CEZ	\$BMI	\$CPI	\$F
4	4.1	33	51	20	36	-4	17	-0.47	-10	0.38	-0.04	-0.11	17.79	85.43	90.63	42.24

DAM **MAV CHARISMA 906W DSF THF PHAF**
 *X4306799 **DJS ANDELLE C032 ET DSF THF PHAF**
 DJS SC SP ANDELLE J 921 DSC THF PHAF

CED	BW	WW	YW	MK	TM	CEM	ST	YG	CW	REA	MB	FT	\$CEZ	\$BMI	\$CPI	\$F
4	2.6	39	60	24	44	0	12	-0.38	-5	0.35	-0.35	-0.09	15.44	92.45	92.33	40.79

The Top Selling cow in Stecks 2022 sale and the dam of the top selling bull for \$15,000 in their recent sale who was Grand Champion Bull at the 2024 and 2023 Nebraska State Fairs. She is a full sister to the "Outsider" bull. This mating to the hot Perfection bull is your chance to make your own success. The potential is unlimited!

Embryo Location: Greenhorn Cattle Co, OH

CONSIGNED BY: GREENHORN CATTLE CO, DAVID 937-470-6552 - JOSH 937-681-1948 & TURNER FAMILY SHORTHORNS, LUKE 217-202-2484



DJS Anndelle C032 ET



Dam's Full Brother
DJS The Outsider

EMBRYOS



4 IVF SEXED HEIFER EMBRYOS

45

SIRE **TSSC BT LIMIT UP 1099J ET** DSF THF PHAF
 *XAR4325648 SULL DREAM ON 5158 ET DSF THF PHAF

CED	BW	WW	YW	MK	TM	CEM	ST	YG	CW	REA	MB	FT	\$CEZ	\$BMI	\$CPI	\$F
4	3.7	66	99	27	61	1	10	0.02	42	0.16	0.24	-0.03	7.26	113.14	108.85	68

DAM **CF CSF MONA LISA 934 PRIMO ET** DSF THF PHAF
 *XAR4289503 CF V8 MONA LISA SMILE 526 DSF THF PHAF

CED	BW	WW	YW	MK	TM	CEM	ST	YG	CW	REA	MB	FT	\$CEZ	\$BMI	\$CPI	\$F
6	3	61	98	15	45	0	9	-0.07	27	0.36	0.23	-0.01	16.54	97.48	109.78	62.85

The 934 cow was no stranger to the backdrop during her show career. She was selected Grand Champion Open and Junior Shorthorn Plus at the 2020 North American International Livestock Expo and then went on to be Grand Champion Open Shorthorn Plus and Reserve Junior Shorthorn Plus at the 2021 Cattlemen's Congress. Being named Shorthorn Plus Show Heifer of the Year only added to her list of honors. Limit Up also had his fair share of backdrop photos and landed himself a Shorthorn Plus Show Bull of the Year award in 2021. These Limit Up x 934 calves have already started to win on big stages. We believe that combining these two powerhouses plus parents will surely make for some fun calves. *Embryo Location: Available at Boviteq. Shipping at buyer's expense.*

CONSIGNED BY: VANVORHIS SHOW CATTLE, MICHELLE KRANZ- VANVORHIS 419-349-3360



CF CSF Mona Lisa 934 Primo ET



SVV Storm Front 1824 ET- Full Sib

SEMEN



2 UNITS CONVENTIONAL SEMEN

46A

SIRE **CSF EVOLUTION HC** DSF THF PHAF
 *S4209903

FREE K-KIM HOT COMMODITY
 CF BOY CAROLINE 210 ET

CONSIGNED BY:
 CORNERSTONE FARMS
 JASON NEWCOM,
 765-546-0796

Proof that the great ones die early. Evolution just keeps stamping them out. Limited supply. *Semen Location: State Line Genetics, Michigan*



CSF Evolution



2 UNITS SEXED HEIFER SEMEN

47A

SIRE **BFS LCCC AFLC DIRECT DEPOSIT 2254 ET** DSF THF PHAF
 *X4346669

SULL RIGHT DIRECTION ET
 BFS MARGIE LL 950

CONSIGNED BY:
 BOLLUM FAMILY
 SHORTHORNS, LITTLE
 CEDAR CATTLE CO,
 ARMSTRONG FARMS,
 STEVE: 989-798-8223

The reigning Show Bull of the Year is the ideal combination of muscle mass, rib shape, bone and structural soundness in a package that's appealing from every angle. Direct Deposit takes advantage of all the best traits of both his sire and dam. He's the new generation all-around Shorthorn BEEF BULL! Conventional semen remains off the market until 2025, so this is your chance to get ahead in the game NOW by investing in heifer semen sold exclusively at auction. *Semen Location: Central Star Cooperative, Lansing MI*



Direct Deposit

SEMEN



3 UNITS SEXED HEIFER SEMEN

48

SIRE **CF PAYWEIGHT X ET** DSF THF PHAF
*S4329601

BYLAND FLASH 9U106
SULL CRYSTAL'S LADY 6265D ET

CONSIGNEE BY:
CATES FARMS
TYLER 765-576-0035

Sired 5 division champions or reserves in Louisville in his first year of limited use. Probably time to get on board. Outcross genetics with incredible growth and performance that win.
Semen Location: Trans Ova Madison



3 UNITS CONVENTIONAL SEMEN

49

SIRE **JSF KANE CINCH 61H** DSF THF PHAF
*X4313477

SASKVALLEY OUTLAW 173Z
AA KANE RED REBA 613E

CONSIGNEE BY:
CATES FARMS
TYLER 765-576-0035

Sired Grand Champion Female in Louisville and Reserve Grand Champion Bull in Kansas City
Semen Location: Trans Ova Madison



2 UNITS SEXED MALE SEMEN

50A

SIRE **FSF DIAMOND 344 ET** DSH THF PHAF
*4359582

FSF PERFECTION 812
4R/FSF MONA LISA'S BURST 15F

CONSIGNEE BY:
FARRER STOCK FARMS
TOM 574-727-0680
TAYLOR 574-727-5610
PAYTON 765-586-8186

Deceased.
Semen Location: Great Lakes Sire Service, MI



3 UNITS CONVENTIONAL SEMEN

50B



2 UNITS SEXED HEIFER SEMEN

51A

2 UNITS SEXED HEIFER SEMEN

51B

5 UNITS CONVENTIONAL SEMEN

51C

5 UNITS CONVENTIONAL SEMEN

51D

SIRE **MILLBROOK TRIBUTE FB 6023J** DSF THF PHAF
*X4326150

MILLBROOK FIREBALL 23F
SHADYBROOK VAL 60E ET

CONSIGNEE BY: BAYLOR
COWDEN SHOW CATTLE
DREW COWDEN
724-255-7283

Tribute is siring high sellers and champions across the country. Don't get left behind.
Semen Location: Great Lakes Sire Service, MI



2 UNITS CONVENTIONAL SEMEN

52

SIRE **MILLBROOK FIREBALL 23F** DSF THF PHAF
*X4293775

HILL HAVEN FIRE STORM 28C
MILLBROOK DAISY'S PRIDE 18X

CONSIGNEE BY:
WILSONA FARMS
STEVE WILSON
317-468-8958

Semen Location: Wilsona Farms, Greenfield, IN



5 UNITS CONVENTIONAL SEMEN

53

SIRE **SULL CURRENT COMMODITY 7630E** DSF THF PHAF
*4274836

SULL RED KNIGHT 2030 ET
SULL DESERT ROSE 0004 ET CL

CONSIGNEE BY: TURNER
FAMILY SHORTHORNS
LUKE 217-202-2484

Semen Location: Turner Family Shorthorns, IL



5 UNITS CONVENTIONAL SEMEN

54

SIRE **SMCK JAMESON** DSF THF PHAF
*XAR4303971

SILVEIRAS STYLE 9303
BOWL LADY LEGACY ET

CONSIGNEE BY:
MCKAY FARMS
MORGAN MCKAY

Semen Location: McKay Farms, Holly, MI



CF Payweight



JSF KANE Cinch



FSF Diamond



SMCK Jameson



Millbrook Tribute



Millbrook Fireball



SULL Current Commodity



Dear SYDF Supporter,

Welcome to the pages of Both Summit National Sales, OKC and Denver. It is truly exciting that the Shorthorn Breed can support two National Sales with unbelievable quality offerings in both events! Thank you to everyone who contributes to the success of these sales.

It is amazing to me of what the Shorthorn Youth Development Fund (SYDF) has accomplished in the last four years with the single goal of supporting the National Junior Shorthorn Show and our Shorthorn Youth. None of this would be possible with you supporting the SYDF efforts that a very dedicated Board of Directors continues to organize and orchestrate throughout the course of the year. I am honored to serve on this Board with Julie McMahon-French, Nancy Grathwohl-Heter, Jerry Nickel, Kevin Wendt, Lee Miller and Montie Soules. I would also be remiss if I didn't thank Shelby Diehm, the entire American Shorthorn Association Staff, and the American Junior Shorthorn Association Board of Directors for all the hard work they put in on behalf of Shorthorns and SYDF.

Please take some time to review the SYDF lots selling both in OKC and Denver to work toward continuing our mission to support the Shorthorn Youth of America.

As always, if I can be of assistance please reach out.

Sincerely,
Jeff K. Aegerter



The Shorthorn Youth Development Fund was established in 2020 to provide financial support to develop Shorthorn Youth as cattle producers and responsible, productive citizens. The fund is dedicated to enriching the lives of youth interested in agriculture, through support of the educational & leadership activities of the American Junior Shorthorn Association.

The SYDF is a non-profit organization and resource that allows you to directly invest in the future of the breed that is your business, your lifestyle and your passion. This platform streamlines the donation process to make contributing to youth more accessible to everyone, especially those whose business directly benefits from junior and family customers.

There are many ways to donate. You can donate a lot in your sale to become part of the Royal Society Club or make an annual pledge to the Shorthorn Red, White and Roan Club. Membership level for each club is based on the actual monetary value of your donation. Club members receive recognition in many forms.

The fund accepts checks, cash and credit cards. You can even set up your contribution to be billed directly to your DigitalBeef Registry Account. No contribution is too small, and every dollar counts!

By making the commitment to pay it forward through your pledge to the SYDF, today's breeders accept responsibility of seeing to it that our youth have the opportunities they need to be the breeders of tomorrow! Contact shelby@shorthorn.org if you have any questions or would like to donate.

